

2018 Annual Groundwater Monitoring and Corrective Action Report

Lansing Generating Station
Lansing, Iowa

Prepared for:

Alliant Energy



SCS ENGINEERS

25216070.18 | January 31, 2019

2830 Dairy Drive
Madison, WI 53718-6751
608-224-2830

Table of Contents

Section	Page
1.0 Introduction.....	1
2.0 § 257.90(e) Annual Report Requirements.....	1
2.1 §257.90(e)(1) Site Map.....	1
2.2 §257.90(e)(2) Monitoring System Changes.....	2
2.3 §257.90(e)(3) Summary of Sampling Events.....	2
2.4 § 257.90(e)(4) Monitoring Transition Narrative.....	2
2.5 § 257.90(e)(5) Other Requirements.....	3
2.5.1 § 257.90(e) General Requirements.....	3
2.5.2 § 257.94(d) Alternative Detection Monitoring Frequency.....	4
2.5.3 § 257.94(e)(2) Alternative Source Demonstration for Detection Monitoring	4
2.5.4 § 257.95(c) Alternative Assessment Monitoring Frequency.....	4
2.5.5 § 257.95(d)(3) Assessment Monitoring Results and Standards	4
2.5.6 § 257.95(g)(3)(ii) Alternative Source Demonstration for Assessment Monitoring .	5
2.5.7 § 257.96(a) Extension of Time for Corrective Measures Assessment	5

Tables

Table 1.	CCR Rule Groundwater Samples Summary
Table 2.	Groundwater Protection Standards

Figures

Figure 1.	Site Plan and Well Location Map
-----------	---------------------------------

Appendix A – Analytical Laboratory Reports

A1	Assessment Monitoring Round 1, April 2018
A2	Resampling for Assessment Monitoring Round 1, April and June 2018
A3	Assessment Monitoring Round 2, August 2018
A4	Assessment Monitoring Semiannual, October 2018

I:\25216070.00\Deliverables\2018 Annual Groundwater Monitoring and Corrective Action Report\190131_2018 Annual CCR GW Report_LAN_Final.docx

[This page left blank intentionally]

1.0 INTRODUCTION

This 2018 Annual Groundwater Monitoring and Corrective Action Report was prepared to support compliance with the groundwater monitoring requirements of the “Coal Combustion Residuals (CCR) Rule [40 CFR 257.50-107]. Specifically, this report was prepared to fulfill the requirements of 40 CFR 257.90(e). The applicable sections of the Rule are provided below in *italics*, followed by applicable information relative to the 2018 Annual Groundwater Monitoring and Corrective Action Report for the CCR units.

This report covers the period of groundwater monitoring from January 1, 2018, through December 31, 2018.

The groundwater monitoring system at the Lansing Generating Station (LAN) is a multiunit system that includes the following two existing CCR units:

- LAN Landfill
- LAN Upper Ash Pond

The multiunit system is designed to detect monitored constituents at the waste boundary of the facility as required by 40 CFR 257.91(d). The groundwater monitoring system consists of one upgradient and three downgradient monitoring wells.

2.0 § 257.90(E) ANNUAL REPORT REQUIREMENTS

Annual groundwater monitoring and corrective action report. For existing CCR landfills and existing CCR surface impoundments, no later than January 31, 2018, and annually thereafter, the owner or operator must prepare an annual groundwater monitoring and corrective action report. For new CCR landfills, new CCR surface impoundments, and all lateral expansions of CCR units, the owner or operator must prepare the initial annual groundwater monitoring and corrective action report no later than January 31 of the year following the calendar year a groundwater monitoring system has been established for such CCR unit as required by this subpart, and annually thereafter. For the preceding calendar year, the annual report must document the status of the groundwater monitoring and corrective action program for the CCR unit, summarize key actions completed, describe any problems encountered, discuss actions to resolve the problems, and project key activities for the upcoming year. For purposes of this section, the owner or operator has prepared the annual report when the report is placed in the facility’s operating record as required by § 257.105(h)(1). At a minimum, the annual groundwater monitoring and corrective action report must contain the following information, to the extent available:

2.1 §257.90(E)(1) SITE MAP

A map, aerial image, or diagram showing the CCR unit and all background (or upgradient) and downgradient monitoring wells, to include the well identification numbers, that are part of the groundwater monitoring program for the CCR unit;

A map with an aerial image showing the CCR units and all background (or upgradient) and downgradient monitoring wells with identification numbers for the groundwater monitoring program is provided as **Figure 1**.

2.2 §257.90(E)(2) MONITORING SYSTEM CHANGES

Identification of any monitoring wells that were installed or decommissioned during the preceding year, along with a narrative description of why those actions were taken;

No new monitoring wells were installed and no wells were decommissioned as part of the groundwater monitoring program for the CCR units in 2018.

2.3 §257.90(E)(3) SUMMARY OF SAMPLING EVENTS

In addition to all the monitoring data obtained under §§ 257.90 through 257.98, a summary including the number of groundwater samples that were collected for analysis for each background and downgradient well, the dates the samples were collected, and whether the sample was required by the detection monitoring or assessment monitoring programs;

Four groundwater samples were collected from each CCR monitoring well in 2018. As described in **Section 2.4**, the site transitioned to an assessment monitoring program in 2018. The first round of assessment monitoring samples was collected in April 2018. Resampling for select parameters was completed in late April and June 2018, to complete the first assessment monitoring round. The resampling events were necessary due to damage of sample bottles during shipment and a laboratory error. The second round of assessment monitoring samples was collected in August 2018. All of the CCR monitoring wells were sampled in October 2018 to continue the semiannual monitoring schedule established for the site.

Groundwater samples collected during the April, August, and October 2018 sampling events were analyzed for both Appendix III and Appendix IV constituents. Samples collected during the late April and June resampling events were analyzed for constituents that the April semiannual event samples could not be analyzed for due to damage or laboratory error. A summary including the number of groundwater samples that were collected for analysis for each background and downgradient well and the dates the samples were collected is included in **Table 1**. The results of the analytical laboratory analyses are provided in the laboratory reports in **Appendices A1** through **A4**.

2.4 § 257.90(E)(4) MONITORING TRANSITION NARRATIVE

A narrative discussion of any transition between monitoring programs (e.g., the date and circumstances for transitioning from detection monitoring to assessment monitoring in addition to identifying the constituent(s) detected at a statistically significant increase over background levels);

Detection monitoring for the LAN CCR units was initiated in October 2017. The statistical evaluation of the October 2017 detection monitoring results, completed on January 15, 2018, identified statistically significant increases (SSIs) in detection monitoring constituents at the downgradient wells. SSIs were identified for boron, calcium, fluoride, sulfate, and total dissolved solids (TDS) at one or more wells based on the October 2017 detection monitoring event. IPL collected the first round of assessment monitoring samples in April 2018 and established an assessment monitoring program on July 16, 2018, in accordance with §257.95(b).

2.5 § 257.90(E)(5) OTHER REQUIREMENTS

Other information required to be included in the annual report as specified in §§ 257.90 through 257.98.

Additional potentially applicable requirements for the annual report, and the location of the requirement within the Rule, are provided in the following sections. For each cited section of the Rule, the portion referencing the annual report requirement is provided below in italics, followed by applicable information relative to the 2018 Annual Groundwater Monitoring and Corrective Action Report for the CCR units.

2.5.1 § 257.90(e) General Requirements

For the preceding calendar year, the annual report must document the status of the groundwater monitoring and corrective action program for the CCR unit, summarize key actions completed, describe any problems encountered, discuss actions to resolve the problems, and project key activities for the upcoming year.

Status of Groundwater Monitoring and Corrective Action Program. The groundwater monitoring and corrective action program is currently in Assessment Monitoring.

Summary of Key Actions Completed.

- Statistical evaluation and determination of SSIs for October 2017 monitoring event on January 15, 2018.
- Alternative source evaluation for the SSIs identified for the October 2017 detection monitoring event, completed April 16, 2018.
- Establishment of assessment monitoring program, completed July 16, 2018.
- Establishment of Groundwater Protection Standards (GPSs) for all detected Appendix IV constituents, completed October 15, 2018.
- Two semiannual groundwater sampling and analysis events (April and October 2018) plus the additional groundwater sampling event in August 2018 as specified in § 257.95(d)(1).

Description of Any Problems Encountered. Following the first assessment monitoring event in April 2018, the groundwater samples bottles for all of non-radium parameters from monitoring well MW-6 were damaged during transport to the laboratory. Additionally, the laboratory did not complete the TDS analysis within the specified hold time for all of the groundwater samples collected from the downgradient monitoring wells during the April 2018 event. SCS Engineers was made aware of the TDS lab analysis error in May 2018 when the laboratory report was delivered.

Discussion of Actions to Resolve the Problems. The background monitoring well, MW-6, was resampled on April 27, 2018, for all Appendix III and Appendix IV constituents with the exception of Radium-226, Radium-228, and Total Radium. All of the downgradient monitoring wells were resampled for TDS on June 4, 2018.

Projection of Key Activities for the Upcoming Year (2019):

- Statistical evaluation and determination of any statistically significant levels exceeding the GPS for the April, August, and October 2018 monitoring events (by 1/14/19);
- Statistical evaluation and determination of any statistically significant levels exceeding the GPS for the April 2019 monitoring events (by 7/15/19);
- If one or more Appendix IV constituents is detected at a statistically significant level above the GPS, then within 30 days IPL will prepare notification in accordance with §257.95(g) and within 90 days complete an alternative source demonstration or initiate an assessment of corrective measures ((§257.95(g)(3)). IPL will also characterize the release (§257.95(g)(1)) and notify property owners (§257.95(g)(2)).
- Two semiannual groundwater sampling and analysis events (April and October 2019).

2.5.2 § 257.94(d) Alternative Detection Monitoring Frequency

The owner or operator must include the demonstration providing the basis for the alternative monitoring frequency and the certification by a qualified professional engineer in the annual groundwater monitoring and corrective action report required by § 257.90(e).

Not applicable. The LAN CCR units are no longer in the detection monitoring program.

2.5.3 § 257.94(e)(2) Alternative Source Demonstration for Detection Monitoring

The owner or operator must also include the demonstration in the annual groundwater monitoring and corrective action report required by § 257.90(e), in addition to the certification by a qualified professional engineer.

Not applicable. No alternative source demonstration was completed in 2018.

2.5.4 § 257.95(c) Alternative Assessment Monitoring Frequency

The owner or operator must include the demonstration providing the basis for the alternative monitoring frequency and the certification by a qualified professional engineer in the annual groundwater monitoring and corrective action report required by § 257.90(e).

Not applicable. Assessment monitoring has been initiated at the site but no alternative assessment monitoring frequency is proposed at this time.

2.5.5 § 257.95(d)(3) Assessment Monitoring Results and Standards

Include the recorded concentrations required by paragraph (d)(1) of this section, identify the background concentrations established under § 257.94(b), and identify the groundwater protection standards established under paragraph (d)(2) of this section in the annual groundwater monitoring and corrective action report required by § 257.90(e).

The recorded concentrations for the assessment monitoring events are in the laboratory reports in **Appendix A**. The background concentrations established under §257.94(b) were provided in Appendix A of the 2017 Annual Groundwater Monitoring and Corrective Action Report for the Lansing

Generating Station. The groundwater protection standards established for the CCR units are provided in **Table 2**.

2.5.6 § 257.95(g)(3)(ii) Alternative Source Demonstration for Assessment Monitoring

The owner or operator must also include the demonstration in the annual groundwater monitoring and corrective action report required by § 257.90(e), in addition to the certification by a qualified professional engineer.

Not applicable. No alternative source demonstration evaluation for assessment monitoring was completed in 2018.

2.5.7 § 257.96(a) Extension of Time for Corrective Measures Assessment

The assessment of corrective measures must be completed within 90 days, unless the owner or operator demonstrates the need for additional time to complete the assessment of corrective measure due to site-specific conditions or circumstances. The owner or operator must obtain a certification from a qualified professional engineer attesting that the demonstration is accurate. The 90-day deadline to complete the assessment of corrective measures may be extended for longer than 60 days. The owner or operator must also include the demonstration in the annual groundwater monitoring and corrective action report required by § 257.90(e), in addition to the certification by a qualified professional engineer.

Not applicable. Corrective measures assessment has not been initiated.

[This page left blank intentionally]

Tables

- 1 CCR Rule Groundwater Samples Summary
- 2 Groundwater Protection Standards

**Table 1. CCR Rule Groundwater Samples Summary
Lansing Generating Station / SCS Engineers Project #25216070**

Sample Dates	Background Well	Downgradient Wells			Notes
	MW-6	MW-301	MW-302	MW-303	
4/16/2018	A	A	A	A	First assessment monitoring event: Sample from MW-6 was damaged during transit (non-radium parameters). Lab did not complete TDS analysis within specified hold time.
4/26/2018	A-R	--	--	--	Resample of MW-6 for non-radium parameters only.
6/4/2018	--	A-R	A-R	A-R	Resample of MW-301, MW-302, and MW-303 for TDS only.
8/7/2018	A	A	A	A	Second assessment monitoring event: Cadmium, lithium, and thallium were not analyzed in this second round of assessment sampling. These constituents were not detected in the first round of assessment monitoring in Spring 2018.
10/8/2018	A	A	A	A	Semiannual assessment monitoring event.
Total Samples	4	4	4	4	

Abbreviations:

A = Assessment Monitoring Sample

A-R = Assessment Monitoring Resample

-- = Not Sampled

Created by: NDK

Date: 1/8/2018

Last revision by: NDK

Date: 12/12/2018

Checked by: MDB

Date: 12/12/2018

I:\25216070.00\Deliverables\2018 Annual Groundwater Monitoring and Corrective Action Report\Tables\[Table 1. GW_Samples_Summary_Table_2018.xlsx]GW Summary

**Table 2. Groundwater Protection Standards - CCR Program - Assessment Monitoring
Lansing Generating Station / SCS Engineers Project #25216070.18**

Parameter Name	GPS	Source
Antimony, ug/L	6	MCL
Arsenic, ug/L	10	MCL
Barium, ug/L	2000	MCL
Beryllium, ug/L	4	MCL
Cadmium, ug/L	5	MCL
Chromium, ug/L	100	MCL
Cobalt, ug/L	6	40 CFR 257.95(h)(2)
Fluoride, mg/L	4	MCL
Lead, ug/L	15	40 CFR 257.95(h)(2)
Lithium, ug/L	40	40 CFR 257.95(h)(2)
Mercury, ug/L	2	MCL
Molybdenum, ug/L	100	40 CFR 257.95(h)(2)
Selenium, ug/L	50	MCL
Thallium, ug/L	2	MCL
Radium 226/228 Combined, pCi/L	5	MCL

Abbreviations:

GPS = Groundwater Protection Standard

MCL = Maximum Contaminant Level established under 40 CFR 141.62 and 141.66

Created by: NDK, 9/24/2018

Checked by: SCC, 10/14/2018

I:\25216070.00\Deliverables\2018 Annual Groundwater Monitoring and Corrective Action Report\Tables\[Table 2. Groundwater Protection Standards.xlsx]Table

Figure 1
Site Plan and Well Location Map

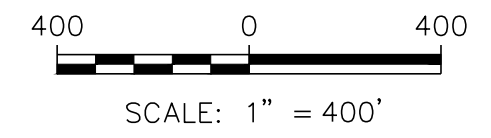
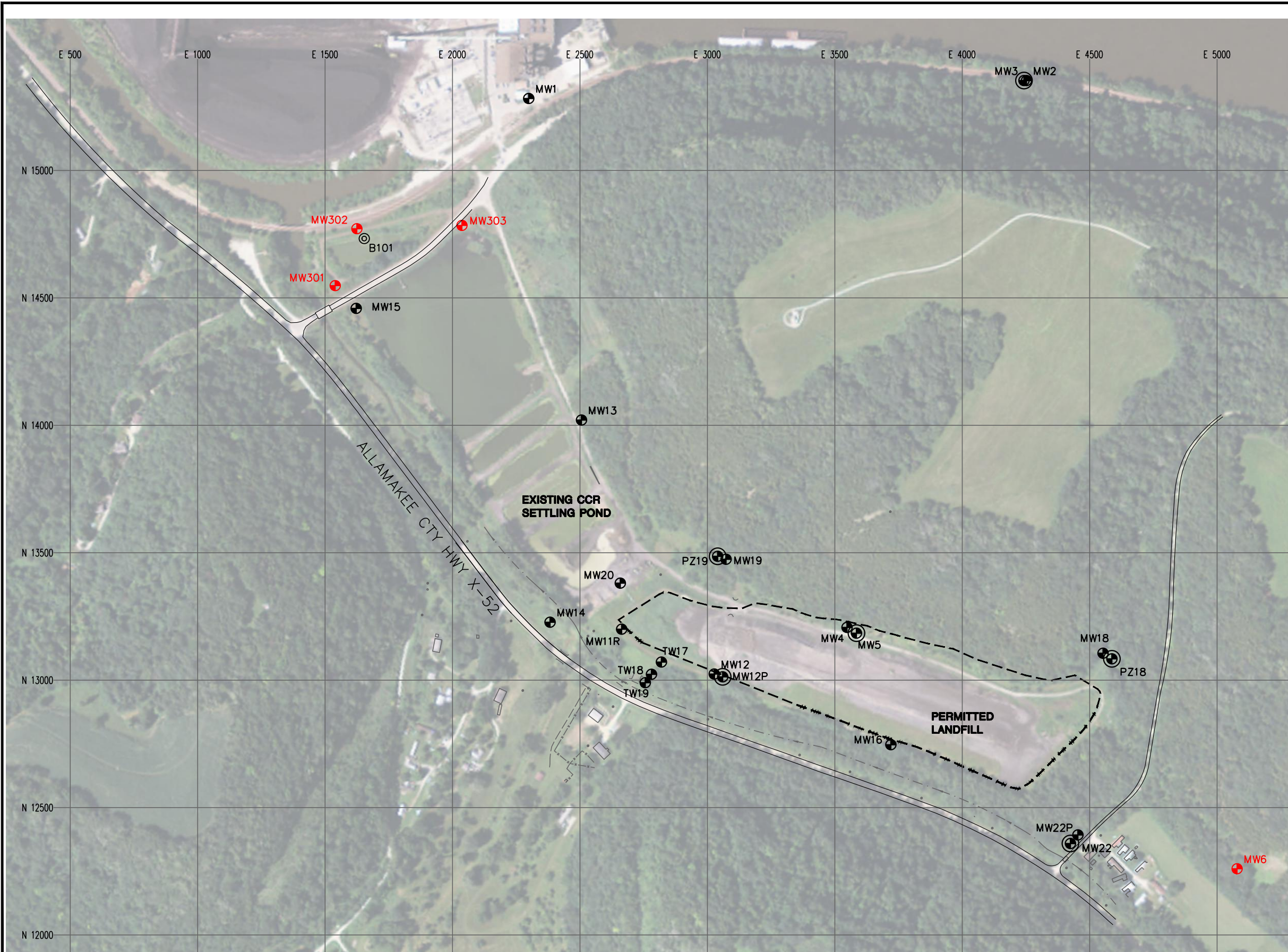

LEGEND

---	APPROVED LIMITS OF WASTE
●	EXISTING MONITORING WELL
⊙	EXISTING PIEZOMETER
⊗	SOIL & BEDROCK BORING
⊕	CCR MONITORING WELL

NOTES:

1. MONITORING WELL LOCATIONS ARE APPROXIMATE.

PROJECT NO.	25216070.00
DRAWN:	10/24/16
REVISED:	01/18/18

DRAWN BY:	BJM
CHECKED BY:	NK
APPROVED BY:	

ENGINEER

SCS ENGINEERS
 2830 DAIRY DRIVE MADISON, WI 53718-6751
 PHONE: (608) 224-2830

CLIENT

ALLIANT ENERGY
 INTERSTATE POWER AND LIGHT
 2320 POWER PLANT DRIVE
 LANSING, IA 52151-9733

SITE

INTERSTATE POWER AND LIGHT
 LANSING POWER STATION
 COAL COMBUSTION RESIDUE LANDFILL
 LANSING, IOWA

MONITORING WELL LOCATION MAP

FIGURE
1

I:\25216070.00\Drawings\2017 Annual Rpt.dwg, 1/18/2018 10:52:49 AM



Appendix A
Laboratory Reports

A1 Assessment Monitoring Round 1, April 2018

May 13, 2018

Meghan Blodgett
SCS Engineers
2830 Dairy Drive
Madison, WI 53718

RE: Project: Lansing Gen Sta/25216073.18
Pace Project No.: 60268637

Dear Meghan Blodgett:

Enclosed are the analytical results for sample(s) received by the laboratory on April 19, 2018. The results relate only to the samples included in this report. Results reported herein conform to the most current, applicable TNI/NELAC standards and the laboratory's Quality Assurance Manual, where applicable, unless otherwise noted in the body of the report.

If you have any questions concerning this report, please feel free to contact me.

Sincerely,



Trudy Gipson
trudy.gipson@pacelabs.com
1(913)563-1405
Project Manager

Enclosures

cc: Tom Karwaski, SCS Engineers
Kyle Kramer, SCS Engineers
Jeff Maxted, Alliant Energy



REPORT OF LABORATORY ANALYSIS

This report shall not be reproduced, except in full,
without the written consent of Pace Analytical Services, LLC.

CERTIFICATIONS

Project: Lansing Gen Sta/25216073.18

Pace Project No.: 60268637

Kansas Certification IDs

9608 Loiret Boulevard, Lenexa, KS 66219

WY STR Certification #: 2456.01

Arkansas Certification #: 17-016-0

Illinois Certification #: 200030

Iowa Certification #: 118

Kansas/NELAP Certification #: E-10116

Louisiana Certification #: 03055

Nevada Certification #: KS000212018-1

Oklahoma Certification #: 9205/9935

Texas Certification #: T104704407

Utah Certification #: KS00021

Kansas Field Laboratory Accreditation: # E-92587

Missouri Certification: 10070

REPORT OF LABORATORY ANALYSIS

This report shall not be reproduced, except in full,
without the written consent of Pace Analytical Services, LLC.

SAMPLE SUMMARY

Project: Lansing Gen Sta/25216073.18

Pace Project No.: 60268637

Lab ID	Sample ID	Matrix	Date Collected	Date Received
60268637001	MW-301	Water	04/16/18 14:26	04/19/18 08:55
60268637002	MW-302	Water	04/16/18 15:11	04/19/18 08:55
60268637003	MW-303	Water	04/16/18 15:56	04/19/18 08:55
60268637004	MW-20	Water	04/16/18 16:36	04/19/18 08:55
60268637005	MW-6	Water	04/16/18 13:26	04/19/18 08:55
60268637006	FIELD BLANK	Water	04/16/18 16:40	04/19/18 08:55

REPORT OF LABORATORY ANALYSIS

This report shall not be reproduced, except in full,
without the written consent of Pace Analytical Services, LLC.

SAMPLE ANALYTE COUNT

Project: Lansing Gen Sta/25216073.18

Pace Project No.: 60268637

Lab ID	Sample ID	Method	Analysts	Analytes Reported	Laboratory
60268637001	MW-301	EPA 6010	TDS	3	PASI-K
		EPA 6020	JGP	11	PASI-K
		EPA 7470	CRN	1	PASI-K
		SM 2540C	OL	1	PASI-K
		EPA 9040	MJK	1	PASI-K
		EPA 9056	AGO	3	PASI-K
60268637002	MW-302	EPA 6010	TDS	3	PASI-K
		EPA 6020	JGP	11	PASI-K
		EPA 7470	CRN	1	PASI-K
		SM 2540C	OL	1	PASI-K
		EPA 9040	MJK	1	PASI-K
		EPA 9056	AGO	3	PASI-K
60268637003	MW-303	EPA 6010	TDS	3	PASI-K
		EPA 6020	JGP	11	PASI-K
		EPA 7470	CRN	1	PASI-K
		SM 2540C	OL	1	PASI-K
		EPA 9040	MJK	1	PASI-K
		EPA 9056	AGO	3	PASI-K
60268637006	FIELD BLANK	EPA 6010	TDS	3	PASI-K
		EPA 6020	JGP	11	PASI-K
		EPA 7470	CRN	1	PASI-K
		SM 2540C	OL	1	PASI-K
		EPA 9040	MJK	1	PASI-K
		EPA 9056	AGO	3	PASI-K

REPORT OF LABORATORY ANALYSIS

This report shall not be reproduced, except in full,
without the written consent of Pace Analytical Services, LLC.

ANALYTICAL RESULTS

Project: Lansing Gen Sta/25216073.18

Pace Project No.: 60268637

Sample: MW-301 **Lab ID: 60268637001** Collected: 04/16/18 14:26 Received: 04/19/18 08:55 Matrix: Water

Parameters	Results	Units	PQL	MDL	DF	Prepared	Analyzed	CAS No.	Qual
Field Data									
Analytical Method:									
Collected By	CLIENT				1		04/16/18 14:26		
Collected Date	04/16/2018				1		04/16/18 14:26		
Collected Time	1426				1		04/16/18 14:26		
Field pH	8.39	Std. Units	0.10	0.050	1		04/16/18 14:26		
Field Temperature	9.5	deg C	0.50	0.25	1		04/16/18 14:26		
Field Specific Conductance	505	umhos/cm	1.0	1.0	1		04/16/18 14:26		
Field Oxidation Potential	-40	mV			1		04/16/18 14:26		
Oxygen, Dissolved	1.0	mg/L			1		04/16/18 14:26	7782-44-7	
Turbidity	8.31	NTU	1.0	1.0	1		04/16/18 14:26		
Groundwater Elevation	624.29	feet			1		04/16/18 14:26		
6010 MET ICP									
Analytical Method: EPA 6010 Preparation Method: EPA 3010									
Boron	198	ug/L	100	12.5	1	04/25/18 17:19	04/26/18 20:36	7440-42-8	
Calcium	64.5	mg/L	0.20	0.054	1	04/25/18 17:19	04/26/18 20:36	7440-70-2	
Lithium	<4.6	ug/L	10.0	4.6	1	04/25/18 17:19	04/26/18 20:36	7439-93-2	
6020 MET ICPMS									
Analytical Method: EPA 6020 Preparation Method: EPA 3010									
Antimony	0.071J	ug/L	1.0	0.026	1	04/25/18 17:19	05/01/18 21:54	7440-36-0	
Arsenic	3.9	ug/L	1.0	0.052	1	04/25/18 17:19	05/01/18 21:54	7440-38-2	
Barium	163	ug/L	1.0	0.095	1	04/25/18 17:19	05/01/18 21:54	7440-39-3	
Beryllium	<0.012	ug/L	0.50	0.012	1	04/25/18 17:19	05/09/18 12:42	7440-41-7	
Cadmium	<0.018	ug/L	0.50	0.018	1	04/25/18 17:19	05/01/18 21:54	7440-43-9	
Chromium	1.1	ug/L	1.0	0.054	1	04/25/18 17:19	05/01/18 21:54	7440-47-3	
Cobalt	0.086J	ug/L	1.0	0.014	1	04/25/18 17:19	05/01/18 21:54	7440-48-4	
Lead	0.037J	ug/L	1.0	0.033	1	04/25/18 17:19	05/01/18 21:54	7439-92-1	
Molybdenum	4.4	ug/L	1.0	0.058	1	04/25/18 17:19	05/09/18 12:42	7439-98-7	
Selenium	<0.086	ug/L	1.0	0.086	1	04/25/18 17:19	05/01/18 21:54	7782-49-2	
Thallium	<0.036	ug/L	1.0	0.036	1	04/25/18 17:19	05/01/18 21:54	7440-28-0	
7470 Mercury									
Analytical Method: EPA 7470 Preparation Method: EPA 7470									
Mercury	0.31	ug/L	0.20	0.090	1	04/24/18 14:05	04/25/18 09:35	7439-97-6	
2540C Total Dissolved Solids									
Analytical Method: SM 2540C									
Total Dissolved Solids	300	mg/L	5.0	5.0	1		04/24/18 11:55		H1
9040 pH									
Analytical Method: EPA 9040									
pH	8.0	Std. Units	0.10	0.10	1		04/24/18 14:15		H6
9056 IC Anions									
Analytical Method: EPA 9056									
Chloride	20.2	mg/L	5.0	2.3	5		04/25/18 21:09	16887-00-6	
Fluoride	0.24	mg/L	0.20	0.063	1		04/25/18 21:22	16984-48-8	
Sulfate	49.3	mg/L	5.0	1.2	5		04/25/18 21:09	14808-79-8	

REPORT OF LABORATORY ANALYSIS

This report shall not be reproduced, except in full,
without the written consent of Pace Analytical Services, LLC.

ANALYTICAL RESULTS

Project: Lansing Gen Sta/25216073.18

Pace Project No.: 60268637

Sample: MW-302 **Lab ID: 60268637002** Collected: 04/16/18 15:11 Received: 04/19/18 08:55 Matrix: Water

Parameters	Results	Units	PQL	MDL	DF	Prepared	Analyzed	CAS No.	Qual
Field Data									
Analytical Method:									
Collected By	CLIENT				1		04/16/18 15:11		
Collected Date	04/16/2018				1		04/16/18 15:11		
Collected Time	1511				1		04/16/18 15:11		
Field pH	7.26	Std. Units	0.10	0.050	1		04/16/18 15:11		
Field Temperature	6.0	deg C	0.50	0.25	1		04/16/18 15:11		
Field Specific Conductance	1098	umhos/cm	1.0	1.0	1		04/16/18 15:11		
Field Oxidation Potential	-152	mV			1		04/16/18 15:11		
Oxygen, Dissolved	0.8	mg/L			1		04/16/18 15:11	7782-44-7	
Turbidity	5.25	NTU	1.0	1.0	1		04/16/18 15:11		
Groundwater Elevation	628.98	feet			1		04/16/18 15:11		
6010 MET ICP									
Analytical Method: EPA 6010 Preparation Method: EPA 3010									
Boron	489	ug/L	100	12.5	1	04/25/18 17:19	04/26/18 20:38	7440-42-8	
Calcium	120	mg/L	0.20	0.054	1	04/25/18 17:19	04/26/18 20:38	7440-70-2	
Lithium	<4.6	ug/L	10.0	4.6	1	04/25/18 17:19	04/26/18 20:38	7439-93-2	
6020 MET ICPMS									
Analytical Method: EPA 6020 Preparation Method: EPA 3010									
Antimony	0.035J	ug/L	1.0	0.026	1	04/25/18 17:19	05/01/18 21:58	7440-36-0	
Arsenic	30.8	ug/L	1.0	0.052	1	04/25/18 17:19	05/01/18 21:58	7440-38-2	
Barium	789	ug/L	1.0	0.095	1	04/25/18 17:19	05/01/18 21:58	7440-39-3	
Beryllium	<0.012	ug/L	0.50	0.012	1	04/25/18 17:19	05/09/18 12:45	7440-41-7	
Cadmium	<0.018	ug/L	0.50	0.018	1	04/25/18 17:19	05/01/18 21:58	7440-43-9	
Chromium	0.35J	ug/L	1.0	0.054	1	04/25/18 17:19	05/01/18 21:58	7440-47-3	
Cobalt	1.1	ug/L	1.0	0.014	1	04/25/18 17:19	05/01/18 21:58	7440-48-4	
Lead	0.084J	ug/L	1.0	0.033	1	04/25/18 17:19	05/01/18 21:58	7439-92-1	
Molybdenum	0.91J	ug/L	1.0	0.058	1	04/25/18 17:19	05/09/18 12:45	7439-98-7	
Selenium	<0.086	ug/L	1.0	0.086	1	04/25/18 17:19	05/01/18 21:58	7782-49-2	
Thallium	<0.036	ug/L	1.0	0.036	1	04/25/18 17:19	05/01/18 21:58	7440-28-0	
7470 Mercury									
Analytical Method: EPA 7470 Preparation Method: EPA 7470									
Mercury	0.35	ug/L	0.20	0.090	1	04/24/18 14:05	04/25/18 09:37	7439-97-6	
2540C Total Dissolved Solids									
Analytical Method: SM 2540C									
Total Dissolved Solids	543	mg/L	5.0	5.0	1		04/24/18 11:55		H1
9040 pH									
Analytical Method: EPA 9040									
pH	7.3	Std. Units	0.10	0.10	1		04/24/18 14:16		H6
9056 IC Anions									
Analytical Method: EPA 9056									
Chloride	13.0	mg/L	1.0	0.46	1		04/25/18 21:36	16887-00-6	
Fluoride	0.24	mg/L	0.20	0.063	1		04/25/18 21:36	16984-48-8	
Sulfate	<0.24	mg/L	1.0	0.24	1		04/25/18 21:36	14808-79-8	

REPORT OF LABORATORY ANALYSIS

This report shall not be reproduced, except in full,
without the written consent of Pace Analytical Services, LLC.

ANALYTICAL RESULTS

Project: Lansing Gen Sta/25216073.18

Pace Project No.: 60268637

Sample: MW-303 **Lab ID: 60268637003** Collected: 04/16/18 15:56 Received: 04/19/18 08:55 Matrix: Water

Parameters	Results	Units	PQL	MDL	DF	Prepared	Analyzed	CAS No.	Qual
Field Data		Analytical Method:							
Collected By	CLIENT				1		04/16/18 15:56		
Field pH	8.00	Std. Units	0.10	0.050	1		04/16/18 15:56		
Field Temperature	4.1	deg C	0.50	0.25	1		04/16/18 15:56		
Field Specific Conductance	552	umhos/cm	1.0	1.0	1		04/16/18 15:56		
Field Oxidation Potential	53	mV			1		04/16/18 15:56		
Oxygen, Dissolved	3.5	mg/L			1		04/16/18 15:56	7782-44-7	
Turbidity	0.40	NTU	1.0	1.0	1		04/16/18 15:56		
Groundwater Elevation	638.62	feet			1		04/16/18 15:56		
6010 MET ICP		Analytical Method: EPA 6010 Preparation Method: EPA 3010							
Boron	144	ug/L	100	12.5	1	04/25/18 17:19	04/26/18 20:40	7440-42-8	
Calcium	54.6	mg/L	0.20	0.054	1	04/25/18 17:19	04/26/18 20:40	7440-70-2	
Lithium	<4.6	ug/L	10.0	4.6	1	04/25/18 17:19	04/26/18 20:40	7439-93-2	
6020 MET ICPMS		Analytical Method: EPA 6020 Preparation Method: EPA 3010							
Antimony	0.16J	ug/L	1.0	0.026	1	04/25/18 17:19	05/01/18 22:03	7440-36-0	
Arsenic	1.2	ug/L	1.0	0.052	1	04/25/18 17:19	05/01/18 22:03	7440-38-2	
Barium	173	ug/L	1.0	0.095	1	04/25/18 17:19	05/01/18 22:03	7440-39-3	
Beryllium	0.046J	ug/L	0.50	0.012	1	04/25/18 17:19	05/09/18 12:49	7440-41-7	
Cadmium	<0.018	ug/L	0.50	0.018	1	04/25/18 17:19	05/01/18 22:03	7440-43-9	
Chromium	0.51J	ug/L	1.0	0.054	1	04/25/18 17:19	05/01/18 22:03	7440-47-3	
Cobalt	0.14J	ug/L	1.0	0.014	1	04/25/18 17:19	05/01/18 22:03	7440-48-4	
Lead	<0.033	ug/L	1.0	0.033	1	04/25/18 17:19	05/01/18 22:03	7439-92-1	
Molybdenum	7.3	ug/L	1.0	0.058	1	04/25/18 17:19	05/09/18 12:49	7439-98-7	
Selenium	3.3	ug/L	1.0	0.086	1	04/25/18 17:19	05/01/18 22:03	7782-49-2	
Thallium	<0.036	ug/L	1.0	0.036	1	04/25/18 17:19	05/01/18 22:03	7440-28-0	
7470 Mercury		Analytical Method: EPA 7470 Preparation Method: EPA 7470							
Mercury	<0.090	ug/L	0.20	0.090	1	04/24/18 14:05	04/25/18 09:39	7439-97-6	
2540C Total Dissolved Solids		Analytical Method: SM 2540C							
Total Dissolved Solids	296	mg/L	5.0	5.0	1		04/24/18 11:55		H1
9040 pH		Analytical Method: EPA 9040							
pH	8.0	Std. Units	0.10	0.10	1		04/24/18 14:19		H6
9056 IC Anions		Analytical Method: EPA 9056							
Chloride	24.1	mg/L	5.0	2.3	5		04/25/18 22:31	16887-00-6	
Fluoride	0.32	mg/L	0.20	0.063	1		04/25/18 22:17	16984-48-8	
Sulfate	43.5	mg/L	5.0	1.2	5		04/25/18 22:31	14808-79-8	

REPORT OF LABORATORY ANALYSIS

This report shall not be reproduced, except in full,
without the written consent of Pace Analytical Services, LLC.

ANALYTICAL RESULTS

Project: Lansing Gen Sta/25216073.18

Pace Project No.: 60268637

Sample: FIELD BLANK **Lab ID: 60268637006** Collected: 04/16/18 16:40 Received: 04/19/18 08:55 Matrix: Water

Parameters	Results	Units	PQL	MDL	DF	Prepared	Analyzed	CAS No.	Qual
6010 MET ICP Analytical Method: EPA 6010 Preparation Method: EPA 3010									
Boron	<12.5	ug/L	100	12.5	1	04/25/18 17:19	04/26/18 20:43	7440-42-8	
Calcium	0.065J	mg/L	0.20	0.054	1	04/25/18 17:19	04/26/18 20:43	7440-70-2	
Lithium	<4.6	ug/L	10.0	4.6	1	04/25/18 17:19	04/26/18 20:43	7439-93-2	
6020 MET ICPMS Analytical Method: EPA 6020 Preparation Method: EPA 3010									
Antimony	<0.026	ug/L	1.0	0.026	1	04/25/18 17:19	05/01/18 22:33	7440-36-0	
Arsenic	<0.052	ug/L	1.0	0.052	1	04/25/18 17:19	05/01/18 22:33	7440-38-2	
Barium	0.21J	ug/L	1.0	0.095	1	04/25/18 17:19	05/01/18 22:33	7440-39-3	
Beryllium	<0.012	ug/L	0.50	0.012	1	04/25/18 17:19	05/09/18 13:08	7440-41-7	
Cadmium	<0.018	ug/L	0.50	0.018	1	04/25/18 17:19	05/01/18 22:33	7440-43-9	
Chromium	0.076J	ug/L	1.0	0.054	1	04/25/18 17:19	05/01/18 22:33	7440-47-3	
Cobalt	<0.014	ug/L	1.0	0.014	1	04/25/18 17:19	05/01/18 22:33	7440-48-4	
Lead	<0.033	ug/L	1.0	0.033	1	04/25/18 17:19	05/01/18 22:33	7439-92-1	
Molybdenum	<0.058	ug/L	1.0	0.058	1	04/25/18 17:19	05/09/18 13:08	7439-98-7	
Selenium	<0.086	ug/L	1.0	0.086	1	04/25/18 17:19	05/01/18 22:33	7782-49-2	
Thallium	<0.036	ug/L	1.0	0.036	1	04/25/18 17:19	05/01/18 22:33	7440-28-0	
7470 Mercury Analytical Method: EPA 7470 Preparation Method: EPA 7470									
Mercury	<0.090	ug/L	0.20	0.090	1	04/24/18 14:05	04/25/18 09:46	7439-97-6	
2540C Total Dissolved Solids Analytical Method: SM 2540C									
Total Dissolved Solids	<5.0	mg/L	5.0	5.0	1		04/24/18 11:55		H1
9040 pH Analytical Method: EPA 9040									
pH	5.6	Std. Units	0.10	0.10	1		04/24/18 14:20		H6
9056 IC Anions Analytical Method: EPA 9056									
Chloride	<0.46	mg/L	1.0	0.46	1		04/25/18 22:58	16887-00-6	
Fluoride	<0.063	mg/L	0.20	0.063	1		04/25/18 22:58	16984-48-8	
Sulfate	<0.24	mg/L	1.0	0.24	1		04/25/18 22:58	14808-79-8	

REPORT OF LABORATORY ANALYSIS

This report shall not be reproduced, except in full,
without the written consent of Pace Analytical Services, LLC.

QUALITY CONTROL DATA

Project: Lansing Gen Sta/25216073.18

Pace Project No.: 60268637

QC Batch: 523027 Analysis Method: EPA 7470
 QC Batch Method: EPA 7470 Analysis Description: 7470 Mercury
 Associated Lab Samples: 60268637001, 60268637002, 60268637003, 60268637006

METHOD BLANK: 2141129 Matrix: Water
 Associated Lab Samples: 60268637001, 60268637002, 60268637003, 60268637006

Parameter	Units	Blank Result	Reporting Limit	MDL	Analyzed	Qualifiers
Mercury	ug/L	<0.090	0.20	0.090	04/25/18 12:34	

LABORATORY CONTROL SAMPLE: 2141130

Parameter	Units	Spike Conc.	LCS Result	LCS % Rec	% Rec Limits	Qualifiers
Mercury	ug/L	5	4.5	91	80-120	

MATRIX SPIKE & MATRIX SPIKE DUPLICATE: 2141131 2141132

Parameter	Units	60268637001		2141132		MS % Rec	MSD % Rec	% Rec Limits	RPD	Max RPD	Qual
		MS Result	MS Spike Conc.	MSD Spike Conc.	MS Result						
Mercury	ug/L	0.31	5	5	4.5	84	86	75-125	2	20	

Results presented on this page are in the units indicated by the "Units" column except where an alternate unit is presented to the right of the result.

REPORT OF LABORATORY ANALYSIS

This report shall not be reproduced, except in full,
 without the written consent of Pace Analytical Services, LLC.

QUALITY CONTROL DATA

Project: Lansing Gen Sta/25216073.18

Pace Project No.: 60268637

QC Batch: 523243 Analysis Method: EPA 6010
 QC Batch Method: EPA 3010 Analysis Description: 6010 MET
 Associated Lab Samples: 60268637001, 60268637002, 60268637003, 60268637006

METHOD BLANK: 2141937 Matrix: Water
 Associated Lab Samples: 60268637001, 60268637002, 60268637003, 60268637006

Parameter	Units	Blank Result	Reporting Limit	MDL	Analyzed	Qualifiers
Boron	ug/L	<12.5	100	12.5	04/26/18 20:06	
Calcium	mg/L	<0.054	0.20	0.054	04/26/18 20:06	
Lithium	ug/L	<4.6	10.0	4.6	04/26/18 20:06	

LABORATORY CONTROL SAMPLE: 2141938

Parameter	Units	Spike Conc.	LCS Result	LCS % Rec	% Rec Limits	Qualifiers
Boron	ug/L	1000	948	95	80-120	
Calcium	mg/L	10	9.7	97	80-120	
Lithium	ug/L	1000	1060	106	80-120	

MATRIX SPIKE & MATRIX SPIKE DUPLICATE: 2141939 2141940

Parameter	Units	60268544002		2141939		2141940		% Rec Limits	RPD	Max RPD	Qual	
		MS Result	MS Spike Conc.	MS Result	MS Spike Conc.	MS Result	MS Spike Conc.					
Boron	ug/L	236	1000	1140	1000	1170	1000	91	93	75-125	2	20
Calcium	mg/L	170	10	176	10	178	10	64	80	75-125	1	20 M1
Lithium	ug/L	<4.6	1000	1070	1000	1080	1000	107	108	75-125	1	20

Results presented on this page are in the units indicated by the "Units" column except where an alternate unit is presented to the right of the result.

REPORT OF LABORATORY ANALYSIS

This report shall not be reproduced, except in full,
 without the written consent of Pace Analytical Services, LLC.

QUALITY CONTROL DATA

Project: Lansing Gen Sta/25216073.18

Pace Project No.: 60268637

QC Batch: 523241 Analysis Method: EPA 6020
QC Batch Method: EPA 3010 Analysis Description: 6020 MET
Associated Lab Samples: 60268637001, 60268637002, 60268637003, 60268637006

METHOD BLANK: 2141931 Matrix: Water
Associated Lab Samples: 60268637001, 60268637002, 60268637003, 60268637006

Parameter	Units	Blank Result	Reporting Limit	MDL	Analyzed	Qualifiers
Antimony	ug/L	<0.026	1.0	0.026	05/01/18 20:50	
Arsenic	ug/L	<0.052	1.0	0.052	05/01/18 20:50	
Barium	ug/L	<0.095	1.0	0.095	05/01/18 20:50	
Beryllium	ug/L	<0.012	0.50	0.012	05/09/18 12:23	
Cadmium	ug/L	<0.018	0.50	0.018	05/01/18 20:50	
Chromium	ug/L	<0.054	1.0	0.054	05/01/18 20:50	
Cobalt	ug/L	<0.014	1.0	0.014	05/01/18 20:50	
Lead	ug/L	<0.033	1.0	0.033	05/01/18 20:50	
Molybdenum	ug/L	0.085J	1.0	0.058	05/09/18 12:23	
Selenium	ug/L	<0.086	1.0	0.086	05/01/18 20:50	
Thallium	ug/L	<0.036	1.0	0.036	05/01/18 20:50	

LABORATORY CONTROL SAMPLE: 2141932

Parameter	Units	Spike Conc.	LCS Result	LCS % Rec	% Rec Limits	Qualifiers
Antimony	ug/L	40	37.8	94	80-120	
Arsenic	ug/L	40	37.4	93	80-120	
Barium	ug/L	40	38.8	97	80-120	
Beryllium	ug/L	40	41.9	105	80-120	
Cadmium	ug/L	40	39.8	100	80-120	
Chromium	ug/L	40	37.8	95	80-120	
Cobalt	ug/L	40	37.5	94	80-120	
Lead	ug/L	40	40.6	101	80-120	
Molybdenum	ug/L	40	43.1	108	80-120	
Selenium	ug/L	40	36.6	91	80-120	
Thallium	ug/L	40	39.5	99	80-120	

MATRIX SPIKE & MATRIX SPIKE DUPLICATE: 2141933 2141934

Parameter	Units	60268544001 Result	MS		MSD		MS % Rec	MSD % Rec	% Rec Limits	RPD	Max RPD	Qual
			Spike Conc.	MS Spike Conc.	MS Result	MSD Result						
Antimony	ug/L	<0.026	80	80	74.4	73.5	93	92	75-125	1	20	
Arsenic	ug/L	0.19J	80	80	74.6	73.1	93	91	75-125	2	20	
Barium	ug/L	44.9	80	80	117	117	90	91	75-125	0	20	
Beryllium	ug/L	<0.012	80	80	80.4	79.2	100	99	75-125	1	20	
Cadmium	ug/L	<0.018	80	80	76.2	75.5	95	94	75-125	1	20	
Chromium	ug/L	0.76J	80	80	76.2	74.2	94	92	75-125	3	20	
Cobalt	ug/L	<0.014	80	80	72.6	70.9	91	89	75-125	2	20	

Results presented on this page are in the units indicated by the "Units" column except where an alternate unit is presented to the right of the result.

REPORT OF LABORATORY ANALYSIS

This report shall not be reproduced, except in full,
without the written consent of Pace Analytical Services, LLC.

QUALITY CONTROL DATA

Project: Lansing Gen Sta/25216073.18

Pace Project No.: 60268637

Parameter	Units	60268544001		2141933		2141934		% Rec	% Rec	% Rec	% Rec	Limits	RPD	Max RPD	Qual
		MS Spike Conc.	MSD Spike Conc.	MS Result	MSD Result	MS % Rec	MSD % Rec								
Lead	ug/L	<0.033	80	80	83.0	77.0	104	96	75-125	7	20				
Molybdenum	ug/L	0.35J	80	80	87.2	85.8	109	107	75-125	2	20				
Selenium	ug/L	0.24J	80	80	70.0	70.6	87	88	75-125	1	20				
Thallium	ug/L	<0.036	80	80	77.0	76.2	96	95	75-125	1	20				

Results presented on this page are in the units indicated by the "Units" column except where an alternate unit is presented to the right of the result.

REPORT OF LABORATORY ANALYSIS

This report shall not be reproduced, except in full,
without the written consent of Pace Analytical Services, LLC.

QUALITY CONTROL DATA

Project: Lansing Gen Sta/25216073.18

Pace Project No.: 60268637

QC Batch: 522900

Analysis Method: SM 2540C

QC Batch Method: SM 2540C

Analysis Description: 2540C Total Dissolved Solids

Associated Lab Samples: 60268637001, 60268637002, 60268637003, 60268637006

METHOD BLANK: 2140683

Matrix: Water

Associated Lab Samples: 60268637001, 60268637002, 60268637003, 60268637006

Parameter	Units	Blank Result	Reporting Limit	MDL	Analyzed	Qualifiers
Total Dissolved Solids	mg/L	<5.0	5.0	5.0	04/24/18 11:55	

LABORATORY CONTROL SAMPLE: 2140684

Parameter	Units	Spike Conc.	LCS Result	LCS % Rec	% Rec Limits	Qualifiers
Total Dissolved Solids	mg/L	1000	999	100	80-120	

SAMPLE DUPLICATE: 2140685

Parameter	Units	60268297005 Result	Dup Result	RPD	Max RPD	Qualifiers
Total Dissolved Solids	mg/L	506	507	0	10	H1

SAMPLE DUPLICATE: 2140686

Parameter	Units	60268634001 Result	Dup Result	RPD	Max RPD	Qualifiers
Total Dissolved Solids	mg/L	1400	1410	1	10	

Results presented on this page are in the units indicated by the "Units" column except where an alternate unit is presented to the right of the result.

REPORT OF LABORATORY ANALYSIS

This report shall not be reproduced, except in full,
without the written consent of Pace Analytical Services, LLC.

QUALITY CONTROL DATA

Project: Lansing Gen Sta/25216073.18

Pace Project No.: 60268637

QC Batch: 522990 Analysis Method: EPA 9040

QC Batch Method: EPA 9040 Analysis Description: 9040 pH

Associated Lab Samples: 60268637001, 60268637002, 60268637003, 60268637006

SAMPLE DUPLICATE: 2140945

Parameter	Units	60268289002 Result	Dup Result	RPD	Max RPD	Qualifiers
pH	Std. Units	13.4	13.4	0	10	H6

Results presented on this page are in the units indicated by the "Units" column except where an alternate unit is presented to the right of the result.

REPORT OF LABORATORY ANALYSIS

This report shall not be reproduced, except in full,
without the written consent of Pace Analytical Services, LLC.

QUALITY CONTROL DATA

Project: Lansing Gen Sta/25216073.18

Pace Project No.: 60268637

QC Batch: 523195 Analysis Method: EPA 9056
 QC Batch Method: EPA 9056 Analysis Description: 9056 IC Anions
 Associated Lab Samples: 60268637001, 60268637002, 60268637003, 60268637006

METHOD BLANK: 2141792 Matrix: Water
 Associated Lab Samples: 60268637001, 60268637002, 60268637003, 60268637006

Parameter	Units	Blank Result	Reporting Limit	MDL	Analyzed	Qualifiers
Chloride	mg/L	<0.46	1.0	0.46	04/25/18 15:00	
Fluoride	mg/L	<0.063	0.20	0.063	04/25/18 15:00	
Sulfate	mg/L	<0.24	1.0	0.24	04/25/18 15:00	

LABORATORY CONTROL SAMPLE: 2141793

Parameter	Units	Spike Conc.	LCS Result	LCS % Rec	% Rec Limits	Qualifiers
Chloride	mg/L	5	4.9	99	80-120	
Fluoride	mg/L	2.5	2.6	103	80-120	
Sulfate	mg/L	5	5.1	102	80-120	

MATRIX SPIKE & MATRIX SPIKE DUPLICATE: 2141795 2141796

Parameter	Units	60268626006		MS		MSD		MS		MSD		% Rec Limits	Max RPD	Qual
		Result	Conc.	Spike Conc.	Spike Conc.	Result	Result	% Rec	% Rec					
Chloride	mg/L	54.4	25	25	82.8	82.7	114	113	80-120	0	15			
Fluoride	mg/L	0.11J	2.5	2.5	2.7	2.7	102	104	80-120	1	15			
Sulfate	mg/L	289	100	100	401	403	112	114	80-120	0	15 E			

SAMPLE DUPLICATE: 2141794

Parameter	Units	60268544001 Result	Dup Result	RPD	Max RPD	Qualifiers
Chloride	mg/L	6.7	6.7	0	15	
Fluoride	mg/L	0.11J	0.12J		15	
Sulfate	mg/L	26.4	25.6	3	15	

Results presented on this page are in the units indicated by the "Units" column except where an alternate unit is presented to the right of the result.

REPORT OF LABORATORY ANALYSIS

This report shall not be reproduced, except in full,
without the written consent of Pace Analytical Services, LLC.

QUALIFIERS

Project: Lansing Gen Sta/25216073.18

Pace Project No.: 60268637

DEFINITIONS

DF - Dilution Factor, if reported, represents the factor applied to the reported data due to dilution of the sample aliquot.

ND - Not Detected at or above adjusted reporting limit.

TNTC - Too Numerous To Count

J - Estimated concentration above the adjusted method detection limit and below the adjusted reporting limit.

MDL - Adjusted Method Detection Limit.

PQL - Practical Quantitation Limit.

RL - Reporting Limit.

S - Surrogate

1,2-Diphenylhydrazine decomposes to and cannot be separated from Azobenzene using Method 8270. The result for each analyte is a combined concentration.

Consistent with EPA guidelines, unrounded data are displayed and have been used to calculate % recovery and RPD values.

LCS(D) - Laboratory Control Sample (Duplicate)

MS(D) - Matrix Spike (Duplicate)

DUP - Sample Duplicate

RPD - Relative Percent Difference

NC - Not Calculable.

SG - Silica Gel - Clean-Up

U - Indicates the compound was analyzed for, but not detected.

N-Nitrosodiphenylamine decomposes and cannot be separated from Diphenylamine using Method 8270. The result reported for each analyte is a combined concentration.

Pace Analytical is TNI accredited. Contact your Pace PM for the current list of accredited analytes.

TNI - The NELAC Institute.

LABORATORIES

PASI-K Pace Analytical Services - Kansas City

ANALYTE QUALIFIERS

E Analyte concentration exceeded the calibration range. The reported result is estimated.

H1 Analysis conducted outside the EPA method holding time.

H6 Analysis initiated outside of the 15 minute EPA required holding time.

M1 Matrix spike recovery exceeded QC limits. Batch accepted based on laboratory control sample (LCS) recovery.

REPORT OF LABORATORY ANALYSIS

This report shall not be reproduced, except in full,
without the written consent of Pace Analytical Services, LLC.

QUALITY CONTROL DATA CROSS REFERENCE TABLE

Project: Lansing Gen Sta/25216073.18

Pace Project No.: 60268637

Lab ID	Sample ID	QC Batch Method	QC Batch	Analytical Method	Analytical Batch
60268637001	MW-301		523704		
60268637002	MW-302		523704		
60268637003	MW-303		523704		
60268637001	MW-301	EPA 3010	523243	EPA 6010	523279
60268637002	MW-302	EPA 3010	523243	EPA 6010	523279
60268637003	MW-303	EPA 3010	523243	EPA 6010	523279
60268637006	FIELD BLANK	EPA 3010	523243	EPA 6010	523279
60268637001	MW-301	EPA 3010	523241	EPA 6020	523278
60268637002	MW-302	EPA 3010	523241	EPA 6020	523278
60268637003	MW-303	EPA 3010	523241	EPA 6020	523278
60268637006	FIELD BLANK	EPA 3010	523241	EPA 6020	523278
60268637001	MW-301	EPA 7470	523027	EPA 7470	523058
60268637002	MW-302	EPA 7470	523027	EPA 7470	523058
60268637003	MW-303	EPA 7470	523027	EPA 7470	523058
60268637006	FIELD BLANK	EPA 7470	523027	EPA 7470	523058
60268637001	MW-301	SM 2540C	522900		
60268637002	MW-302	SM 2540C	522900		
60268637003	MW-303	SM 2540C	522900		
60268637006	FIELD BLANK	SM 2540C	522900		
60268637001	MW-301	EPA 9040	522990		
60268637002	MW-302	EPA 9040	522990		
60268637003	MW-303	EPA 9040	522990		
60268637006	FIELD BLANK	EPA 9040	522990		
60268637001	MW-301	EPA 9056	523195		
60268637002	MW-302	EPA 9056	523195		
60268637003	MW-303	EPA 9056	523195		
60268637006	FIELD BLANK	EPA 9056	523195		

REPORT OF LABORATORY ANALYSIS

This report shall not be reproduced, except in full,
without the written consent of Pace Analytical Services, LLC.



Sample Condition Upon Receipt

WO#: 60268637
60268637

Client Name: SCS Engineers

Courier: FedEx UPS VIA Clay PEX ECI Pace Xroads Client Other

Tracking #: 4122 4945 6347 Pace Shipping Label Used? Yes No

Custody Seal on Cooler/Box Present: Yes No Seals intact: Yes No

Packing Material: Bubble Wrap Bubble Bags Foam None Other

Thermometer Used: T-295 Type of Ice: Wed Blue None

Cooler Temperature (°C): As-read -0.3 Corr. Factor +1.3 Corrected 1.0

Date and initials of person examining contents: AE 4/19/18

Temperature should be above freezing to 6°C

Chain of Custody present:	<input checked="" type="checkbox"/> Yes <input type="checkbox"/> No <input type="checkbox"/> N/A	
Chain of Custody relinquished:	<input checked="" type="checkbox"/> Yes <input type="checkbox"/> No <input type="checkbox"/> N/A	
Samples arrived within holding time:	<input checked="" type="checkbox"/> Yes <input type="checkbox"/> No <input type="checkbox"/> N/A	
Short Hold Time analyses (<72hr):	<input checked="" type="checkbox"/> Yes <input type="checkbox"/> No <input type="checkbox"/> N/A	<u>pH</u>
Rush Turn Around Time requested:	<input type="checkbox"/> Yes <input checked="" type="checkbox"/> No <input type="checkbox"/> N/A	
Sufficient volume:	<input checked="" type="checkbox"/> Yes <input type="checkbox"/> No <input type="checkbox"/> N/A	<u>Received BP2U for sample MW-20 with cap off container and liquid in zip lock bag.</u>
Correct containers used:	<input checked="" type="checkbox"/> Yes <input type="checkbox"/> No <input type="checkbox"/> N/A	
Pace containers used:	<input checked="" type="checkbox"/> Yes <input type="checkbox"/> No <input type="checkbox"/> N/A	
Containers intact:	<input checked="" type="checkbox"/> Yes <input type="checkbox"/> No <input type="checkbox"/> N/A	
Unpreserved 5035A / TX1005/1006 soils frozen in 48hrs?	<input type="checkbox"/> Yes <input type="checkbox"/> No <input checked="" type="checkbox"/> N/A	
Filtered volume received for dissolved tests?	<input type="checkbox"/> Yes <input type="checkbox"/> No <input checked="" type="checkbox"/> N/A	<u>Received BP2U for sample MW-6 with cap off container and liquid in zip lock bag.</u>
Sample labels match COC: Date / time / ID / analyses	<input checked="" type="checkbox"/> Yes <input type="checkbox"/> No <input type="checkbox"/> N/A	
Samples contain multiple phases? Matrix: <u>LWT</u>	<input type="checkbox"/> Yes <input checked="" type="checkbox"/> No <input type="checkbox"/> N/A	
Containers requiring pH preservation in compliance? (HNO ₃ , H ₂ SO ₄ , HCl<2; NaOH>9 Sulfide, NaOH>10 Cyanide) (Exceptions: VOA, Micro, O&G, KS TPH, OK-DRO)	<input checked="" type="checkbox"/> Yes <input type="checkbox"/> No <input type="checkbox"/> N/A	List sample IDs, volumes, lot #'s of preservative and the date/time added.
Cyanide water sample checks:		
Lead acetate strip turns dark? (Record only)	<input type="checkbox"/> Yes <input checked="" type="checkbox"/> No	
Potassium iodide test strip turns blue/purple? (Preserve)	<input type="checkbox"/> Yes <input checked="" type="checkbox"/> No	
Trip Blank present:	<input type="checkbox"/> Yes <input type="checkbox"/> No <input checked="" type="checkbox"/> N/A	
Headspace in VOA vials (>6mm):	<input type="checkbox"/> Yes <input type="checkbox"/> No <input checked="" type="checkbox"/> N/A	
Samples from USDA Regulated Area: State:	<input type="checkbox"/> Yes <input type="checkbox"/> No <input checked="" type="checkbox"/> N/A	
Additional labels attached to 5035A / TX1005 vials in the field?	<input type="checkbox"/> Yes <input type="checkbox"/> No <input checked="" type="checkbox"/> N/A	

Client Notification/ Resolution: Copy COC to Client? Y / (N) Field Data Required? Y / N

Person Contacted: Meghan Blodgett Date/Time: 4-20-18

Comments/ Resolution: Per client - do not analyze MW-20 and MW-6. Just

Project Manager Review: JDL

Date: 4.23.18



CHAIN-OF-CUSTODY / Analytical Request Document

The Chain-of-Custody is a LEGAL DOCUMENT. All relevant fields must be completed accurately.

Page: _____ of _____

Section A Required Client Information:		Section B Required Project Information:		Section C Invoice Information:	
Company: SCS Engineers	Report To: Meghan Blodgett	Copy To: Tom Karwaski	Attention: Meghan Blodgett/Jess Valcheff	Company Name: SCS Engineers	REGULATORY AGENCY
Address: 2830 Dairy Drive				Address:	<input type="checkbox"/> NPDES <input type="checkbox"/> GROUND WATER <input type="checkbox"/> DRINKING WATER
Madison WI 53718				Pace Quote Reference:	<input type="checkbox"/> UST <input type="checkbox"/> RCRA <input type="checkbox"/> OTHER
Email To: mblodgett@scsengineers.com				Pace Project Reference:	Site Location
Phone: 608-216-7362	Fax:	Project Name: Lansing Generating Station	Trudy Gipson 913-563-1405	STATE:	IA
Requested Due Date/TAT:		Project Number: 25216073.18			

ITEM #	Valid Matrix Codes MATRIX CODE DRINKING WATER DW WATER WT WASTE WATER WW PRODUCT P SOILSOLID SL OIL OL WIPE WP AIR AR OTHER OT TISSUE TS	MATRIX CODE (see valid codes to left)	COLLECTED		SAMPLE TEMP AT COLLECTION	# OF CONTAINERS	Preservatives Unpreserved H ₂ SO ₄ HNO ₃ HCl NaOH Na ₂ S ₂ O ₃ Methanol Other	Requested Analysis Filtered (Y/N)	Pace Project No./ Lab I.D.
			COMPOSITE START	COMPOSITE END/GRAB					
1		WT G	xxx	4/16/18	1426	9.5			01
2		WT G	xxx	4/16/18	1511	6.0			02
3		WT G	xxx	4/16/18	1556	4.1			03
4		WT G	xxx	4/16/18	1636	7.0			04
5		WT G	xxx	4/16/18	1326	9.2			05
6		WT G	xxx	4/16/18	1640	7.0			06
7									
8									
9									
10									
11									
12									

ADDITIONAL COMMENTS		RELINQUISHED BY / AFFILIATION		DATE		TIME		ACCEPTED BY / AFFILIATION		DATE		TIME		SAMPLE CONDITIONS	
Ship To: 9608 Loreit Boulevard, Lenexa, KS 66219		Gang Salsbery SCS		4/18/18		1700		Wynona Carter - pgs1		4/19/18		0855		1.0 Y Y Y	
* Sb-As-Ba-Bi-Cd-Cr-Cu-Pb-Mn-Se-Tl															
SAMPLER NAME AND SIGNATURE															
PRINT Name of SAMPLER:															
SIGNATURE of SAMPLER:															
DATE Signed (MM/DD/YYYY):															
Temp in °C															
Received on															
Cooler (Y/N)															
Custody Sealed															
Samples Intact (Y/N)															

May 14, 2018

Meghan Blodgett
SCS Engineers
2830 Dairy Drive
Madison, WI 53718

RE: Project: Lansing Gen Sta/25216073.18
Pace Project No.: 60268546

Dear Meghan Blodgett:

Enclosed are the analytical results for sample(s) received by the laboratory on April 19, 2018. The results relate only to the samples included in this report. Results reported herein conform to the most current, applicable TNI/NELAC standards and the laboratory's Quality Assurance Manual, where applicable, unless otherwise noted in the body of the report.

If you have any questions concerning this report, please feel free to contact me.

Sincerely,



Trudy Gipson
trudy.gipson@pacelabs.com
1(913)563-1405
Project Manager

Enclosures

cc: Tom Karwaski, SCS Engineers
Nicole Kron, SCS Engineers
Jeff Maxted, Alliant Energy



REPORT OF LABORATORY ANALYSIS

This report shall not be reproduced, except in full,
without the written consent of Pace Analytical Services, LLC.

CERTIFICATIONS

Project: Lansing Gen Sta/25216073.18

Pace Project No.: 60268546

Pennsylvania Certification IDs

1638 Roseytown Rd Suites 2,3&4, Greensburg, PA 15601

ANAB DOD-ELAP Rad Accreditation #: L2417

Alabama Certification #: 41590

Arizona Certification #: AZ0734

Arkansas Certification

California Certification #: 04222CA

Colorado Certification #: PA01547

Connecticut Certification #: PH-0694

Delaware Certification

EPA Region 4 DW Rad

Florida/TNI Certification #: E87683

Georgia Certification #: C040

Guam Certification

Hawaii Certification

Idaho Certification

Illinois Certification

Indiana Certification

Iowa Certification #: 391

Kansas/TNI Certification #: E-10358

Kentucky Certification #: KY90133

KY WW Permit #: KY0098221

KY WW Permit #: KY0000221

Louisiana DHH/TNI Certification #: LA180012

Louisiana DEQ/TNI Certification #: 4086

Maine Certification #: 2017020

Maryland Certification #: 308

Massachusetts Certification #: M-PA1457

Michigan/PADEP Certification #: 9991

Missouri Certification #: 235

Montana Certification #: Cert0082

Nebraska Certification #: NE-OS-29-14

Nevada Certification #: PA014572018-1

New Hampshire/TNI Certification #: 297617

New Jersey/TNI Certification #: PA051

New Mexico Certification #: PA01457

New York/TNI Certification #: 10888

North Carolina Certification #: 42706

North Dakota Certification #: R-190

Ohio EPA Rad Approval: #41249

Oregon/TNI Certification #: PA200002-010

Pennsylvania/TNI Certification #: 65-00282

Puerto Rico Certification #: PA01457

Rhode Island Certification #: 65-00282

South Dakota Certification

Tennessee Certification #: 02867

Texas/TNI Certification #: T104704188-17-3

Utah/TNI Certification #: PA014572017-9

USDA Soil Permit #: P330-17-00091

Vermont Dept. of Health: ID# VT-0282

Virgin Island/PADEP Certification

Virginia/VELAP Certification #: 9526

Washington Certification #: C868

West Virginia DEP Certification #: 143

West Virginia DHHR Certification #: 9964C

Wisconsin Approve List for Rad

Wyoming Certification #: 8TMS-L

REPORT OF LABORATORY ANALYSIS

This report shall not be reproduced, except in full,
without the written consent of Pace Analytical Services, LLC.

SAMPLE SUMMARY

Project: Lansing Gen Sta/25216073.18

Pace Project No.: 60268546

Lab ID	Sample ID	Matrix	Date Collected	Date Received
60268546001	MW-301	Water	04/16/18 14:26	04/19/18 08:55
60268546002	MW-302	Water	04/16/18 15:11	04/19/18 08:55
60268546003	MW-303	Water	04/16/18 15:56	04/19/18 08:55
60268546004	MW-20	Water	04/16/18 16:36	04/19/18 08:55
60268546005	MW-6	Water	04/16/18 13:26	04/19/18 08:55
60268546006	FIELD BLANK	Water	04/16/18 16:40	04/19/18 08:55

REPORT OF LABORATORY ANALYSIS

This report shall not be reproduced, except in full,
without the written consent of Pace Analytical Services, LLC.

SAMPLE ANALYTE COUNT

Project: Lansing Gen Sta/25216073.18

Pace Project No.: 60268546

Lab ID	Sample ID	Method	Analysts	Analytes Reported	Laboratory
60268546001	MW-301	EPA 903.1	KAC	1	PASI-PA
		EPA 904.0	JLW	1	PASI-PA
		Total Radium Calculation	CMC	1	PASI-PA
60268546002	MW-302	EPA 903.1	KAC	1	PASI-PA
		EPA 904.0	JLW	1	PASI-PA
		Total Radium Calculation	CMC	1	PASI-PA
60268546003	MW-303	EPA 903.1	KAC	1	PASI-PA
		EPA 904.0	JLW	1	PASI-PA
		Total Radium Calculation	CMC	1	PASI-PA
60268546005	MW-6	EPA 903.1	KAC	1	PASI-PA
		EPA 904.0	JLW	1	PASI-PA
		Total Radium Calculation	CMC	1	PASI-PA
60268546006	FIELD BLANK	EPA 903.1	KAC	1	PASI-PA
		EPA 904.0	JLW	1	PASI-PA
		Total Radium Calculation	CMC	1	PASI-PA

REPORT OF LABORATORY ANALYSIS

This report shall not be reproduced, except in full,
without the written consent of Pace Analytical Services, LLC.

ANALYTICAL RESULTS - RADIOCHEMISTRY

Project: Lansing Gen Sta/25216073.18

Pace Project No.: 60268546

Sample: MW-301 **Lab ID: 60268546001** Collected: 04/16/18 14:26 Received: 04/19/18 08:55 Matrix: Water
PWS: Site ID: Sample Type:

Parameters	Method	Act ± Unc (MDC) Carr Trac	Units	Analyzed	CAS No.	Qual
Radium-226	EPA 903.1	0.000 ± 0.364 (0.770) C:NA T:85%	pCi/L	05/08/18 13:26	13982-63-3	
Radium-228	EPA 904.0	0.689 ± 0.352 (0.605) C:84% T:81%	pCi/L	05/10/18 12:12	15262-20-1	
Total Radium	Total Radium Calculation	0.689 ± 0.716 (1.38)	pCi/L	05/11/18 12:05	7440-14-4	

REPORT OF LABORATORY ANALYSIS

This report shall not be reproduced, except in full,
without the written consent of Pace Analytical Services, LLC.

ANALYTICAL RESULTS - RADIOCHEMISTRY

Project: Lansing Gen Sta/25216073.18

Pace Project No.: 60268546

Sample: MW-302 **Lab ID: 60268546002** Collected: 04/16/18 15:11 Received: 04/19/18 08:55 Matrix: Water
PWS: Site ID: Sample Type:

Parameters	Method	Act ± Unc (MDC) Carr Trac	Units	Analyzed	CAS No.	Qual
Radium-226	EPA 903.1	0.776 ± 0.473 (0.557) C:NA T:98%	pCi/L	05/08/18 13:28	13982-63-3	
Radium-228	EPA 904.0	1.18 ± 0.441 (0.645) C:84% T:82%	pCi/L	05/10/18 12:12	15262-20-1	
Total Radium	Total Radium Calculation	1.96 ± 0.914 (1.20)	pCi/L	05/11/18 12:05	7440-14-4	

REPORT OF LABORATORY ANALYSIS

This report shall not be reproduced, except in full,
without the written consent of Pace Analytical Services, LLC.

ANALYTICAL RESULTS - RADIOCHEMISTRY

Project: Lansing Gen Sta/25216073.18

Pace Project No.: 60268546

Sample: MW-303 **Lab ID: 60268546003** Collected: 04/16/18 15:56 Received: 04/19/18 08:55 Matrix: Water
PWS: Site ID: Sample Type:

Parameters	Method	Act ± Unc (MDC) Carr Trac	Units	Analyzed	CAS No.	Qual
Radium-226	EPA 903.1	0.359 ± 0.335 (0.441) C:NA T:88%	pCi/L	05/08/18 13:26	13982-63-3	
Radium-228	EPA 904.0	0.428 ± 0.311 (0.607) C:83% T:93%	pCi/L	05/10/18 12:12	15262-20-1	
Total Radium	Total Radium Calculation	0.787 ± 0.646 (1.05)	pCi/L	05/11/18 12:05	7440-14-4	

REPORT OF LABORATORY ANALYSIS

This report shall not be reproduced, except in full,
without the written consent of Pace Analytical Services, LLC.

ANALYTICAL RESULTS - RADIOCHEMISTRY

Project: Lansing Gen Sta/25216073.18

Pace Project No.: 60268546

Sample: MW-6 **Lab ID: 60268546005** Collected: 04/16/18 13:26 Received: 04/19/18 08:55 Matrix: Water
PWS: Site ID: Sample Type:

Parameters	Method	Act ± Unc (MDC) Carr Trac	Units	Analyzed	CAS No.	Qual
Radium-226	EPA 903.1	0.000 ± 0.386 (0.801) C:NA T:91%	pCi/L	05/08/18 13:28	13982-63-3	
Radium-228	EPA 904.0	1.35 ± 0.597 (1.01) C:82% T:83%	pCi/L	05/10/18 14:22	15262-20-1	
Total Radium	Total Radium Calculation	1.35 ± 0.983 (1.81)	pCi/L	05/11/18 12:05	7440-14-4	

REPORT OF LABORATORY ANALYSIS

This report shall not be reproduced, except in full,
without the written consent of Pace Analytical Services, LLC.

ANALYTICAL RESULTS - RADIOCHEMISTRY

Project: Lansing Gen Sta/25216073.18

Pace Project No.: 60268546

Parameters	Method	Act ± Unc (MDC) Carr Trac	Units	Analyzed	CAS No.	Qual
Radium-226	EPA 903.1	-0.120 ± 0.408 (0.902) C:NA T:88%	pCi/L	05/08/18 13:39	13982-63-3	
Radium-228	EPA 904.0	1.05 ± 0.451 (0.743) C:83% T:81%	pCi/L	05/10/18 12:10	15262-20-1	
Total Radium	Total Radium Calculation	1.05 ± 0.859 (1.65)	pCi/L	05/11/18 12:05	7440-14-4	

REPORT OF LABORATORY ANALYSIS

This report shall not be reproduced, except in full,
without the written consent of Pace Analytical Services, LLC.

QUALITY CONTROL - RADIOCHEMISTRY

Project: Lansing Gen Sta/25216073.18

Pace Project No.: 60268546

QC Batch: 296003 Analysis Method: EPA 904.0

QC Batch Method: EPA 904.0 Analysis Description: 904.0 Radium 228

Associated Lab Samples: 60268546001, 60268546002, 60268546003, 60268546005, 60268546006

METHOD BLANK: 1449099 Matrix: Water

Associated Lab Samples: 60268546001, 60268546002, 60268546003, 60268546005, 60268546006

Parameter	Act ± Unc (MDC) Carr Trac	Units	Analyzed	Qualifiers
Radium-228	0.197 ± 0.341 (0.746) C:81% T:70%	pCi/L	05/10/18 12:11	

Results presented on this page are in the units indicated by the "Units" column except where an alternate unit is presented to the right of the result.

REPORT OF LABORATORY ANALYSIS

This report shall not be reproduced, except in full,
without the written consent of Pace Analytical Services, LLC.

QUALIFIERS

Project: Lansing Gen Sta/25216073.18

Pace Project No.: 60268546

DEFINITIONS

DF - Dilution Factor, if reported, represents the factor applied to the reported data due to dilution of the sample aliquot.

ND - Not Detected at or above adjusted reporting limit.

TNTC - Too Numerous To Count

J - Estimated concentration above the adjusted method detection limit and below the adjusted reporting limit.

MDL - Adjusted Method Detection Limit.

PQL - Practical Quantitation Limit.

RL - Reporting Limit.

S - Surrogate

1,2-Diphenylhydrazine decomposes to and cannot be separated from Azobenzene using Method 8270. The result for each analyte is a combined concentration.

Consistent with EPA guidelines, unrounded data are displayed and have been used to calculate % recovery and RPD values.

LCS(D) - Laboratory Control Sample (Duplicate)

MS(D) - Matrix Spike (Duplicate)

DUP - Sample Duplicate

RPD - Relative Percent Difference

NC - Not Calculable.

SG - Silica Gel - Clean-Up

U - Indicates the compound was analyzed for, but not detected.

N-Nitrosodiphenylamine decomposes and cannot be separated from Diphenylamine using Method 8270. The result reported for each analyte is a combined concentration.

Act - Activity

Unc - Uncertainty: SDWA = 1.96 sigma count uncertainty, all other matrices = Expanded Uncertainty (95% confidence interval).

Gamma Spec = Expanded Uncertainty (95.4% Confidence Interval)

(MDC) - Minimum Detectable Concentration

Trac - Tracer Recovery (%)

Carr - Carrier Recovery (%)

Pace Analytical is TNI accredited. Contact your Pace PM for the current list of accredited analytes.

TNI - The NELAC Institute.

LABORATORIES

PASI-PA Pace Analytical Services - Greensburg

REPORT OF LABORATORY ANALYSIS

This report shall not be reproduced, except in full,
without the written consent of Pace Analytical Services, LLC.

QUALITY CONTROL DATA CROSS REFERENCE TABLE

Project: Lansing Gen Sta/25216073.18

Pace Project No.: 60268546

Lab ID	Sample ID	QC Batch Method	QC Batch	Analytical Method	Analytical Batch
60268546001	MW-301	EPA 903.1	295987		
60268546002	MW-302	EPA 903.1	295987		
60268546003	MW-303	EPA 903.1	295987		
60268546005	MW-6	EPA 903.1	295987		
60268546006	FIELD BLANK	EPA 903.1	295987		
60268546001	MW-301	EPA 904.0	296003		
60268546002	MW-302	EPA 904.0	296003		
60268546003	MW-303	EPA 904.0	296003		
60268546005	MW-6	EPA 904.0	296003		
60268546006	FIELD BLANK	EPA 904.0	296003		
60268546001	MW-301	Total Radium Calculation	298017		
60268546002	MW-302	Total Radium Calculation	298017		
60268546003	MW-303	Total Radium Calculation	298017		
60268546005	MW-6	Total Radium Calculation	298017		
60268546006	FIELD BLANK	Total Radium Calculation	298017		

REPORT OF LABORATORY ANALYSIS

This report shall not be reproduced, except in full,
without the written consent of Pace Analytical Services, LLC.



Sample Condition Upon Receipt

WO#: 60268546



60268546

Client Name: SCS Engineers

Courier: FedEx UPS VIA Clay PEX ECI Pace Xroads Client Other

Tracking #: 41224945 6325 Pace Shipping Label Used? Yes No

Custody Seal on Cooler/Box Present: Yes No Seals intact: Yes No

Packing Material: Bubble Wrap Bubble Bags Foam None Other

Thermometer Used: 301 Type of Ice: Wet Blue None

Cooler Temperature (°C): As-read 19.4 Corr. Factor 1.0 Corrected 20.4

Date and initials of person examining contents: TG 3/19

Temperature should be above freezing to 6°C

Chain of Custody present:	<input checked="" type="checkbox"/> Yes <input type="checkbox"/> No <input type="checkbox"/> N/A	
Chain of Custody relinquished:	<input checked="" type="checkbox"/> Yes <input type="checkbox"/> No <input type="checkbox"/> N/A	
Samples arrived within holding time:	<input checked="" type="checkbox"/> Yes <input type="checkbox"/> No <input type="checkbox"/> N/A	
Short Hold Time analyses (<72hr):	<input type="checkbox"/> Yes <input checked="" type="checkbox"/> No <input type="checkbox"/> N/A	
Rush Turn Around Time requested:	<input type="checkbox"/> Yes <input checked="" type="checkbox"/> No <input type="checkbox"/> N/A	
Sufficient volume:	<input checked="" type="checkbox"/> Yes <input type="checkbox"/> No <input type="checkbox"/> N/A	
Correct containers used:	<input checked="" type="checkbox"/> Yes <input type="checkbox"/> No <input type="checkbox"/> N/A	
Pace containers used:	<input checked="" type="checkbox"/> Yes <input type="checkbox"/> No <input type="checkbox"/> N/A	
Containers intact:	<input checked="" type="checkbox"/> Yes <input type="checkbox"/> No <input type="checkbox"/> N/A	
Unpreserved 5035A / TX1005/1006 soils frozen in 48hrs?	<input type="checkbox"/> Yes <input type="checkbox"/> No <input checked="" type="checkbox"/> N/A	
Filtered volume received for dissolved tests?	<input type="checkbox"/> Yes <input type="checkbox"/> No <input checked="" type="checkbox"/> N/A	
Sample labels match COC: Date / time / ID / analyses	<input checked="" type="checkbox"/> Yes <input type="checkbox"/> No <input type="checkbox"/> N/A	
Samples contain multiple phases? Matrix: <u>WT</u>	<input type="checkbox"/> Yes <input checked="" type="checkbox"/> No <input type="checkbox"/> N/A	
Containers requiring pH preservation in compliance? (HNO ₃ , H ₂ SO ₄ , HCl<2; NaOH>9 Sulfide, NaOH>10 Cyanide) (Exceptions: VOA, Micro, O&G, KS TPH, OK-DRO) Cyanide water sample checks:	<input checked="" type="checkbox"/> Yes <input type="checkbox"/> No <input type="checkbox"/> N/A	List sample IDs, volumes, lot #'s of preservative and the date/time added.
Lead acetate strip turns dark? (Record only)	<input type="checkbox"/> Yes <input type="checkbox"/> No	
Potassium iodide test strip turns blue/purple? (Preserve)	<input type="checkbox"/> Yes <input type="checkbox"/> No	
Trip Blank present:	<input type="checkbox"/> Yes <input type="checkbox"/> No <input checked="" type="checkbox"/> N/A	
Headspace in VOA vials (>6mm):	<input type="checkbox"/> Yes <input type="checkbox"/> No <input checked="" type="checkbox"/> N/A	
Samples from USDA Regulated Area: State:	<input type="checkbox"/> Yes <input type="checkbox"/> No <input checked="" type="checkbox"/> N/A	
Additional labels attached to 5035A / TX1005 vials in the field?	<input type="checkbox"/> Yes <input type="checkbox"/> No <input checked="" type="checkbox"/> N/A	

Client Notification/ Resolution: Copy COC to Client? Y / N Field Data Required? Y / N

Person Contacted: Meghan Blodgett Date/Time: 4-20-18

Comments/ Resolution: Per client - do not analyze MW-20. JMS

Project Manager Review: JMS

Date: 4-23-18

Chain of Custody

Samples were sent directly to the Subcontracting Laboratory.

State Of Origin: IA



Workorder: 60268546 Workorder Name: Lansing Gen Sta/25216073.18 Subcontract To

Owner Received Date: 4/19/2018 Results Requested By: 5/14/2018 Requested Analysis

Trudy Gipson
 Pace Analytical Kansas
 9608 Loiret Blvd.
 Lenexa, KS 66219
 Phone 1(913)563-1405

Pace Analytical Pittsburgh
 1638 Roseytown Road
 Suites 2,3, & 4
 Greensburg, PA 15601
 Phone (724)850-5600

WO#: 30250653



Item	Sample ID	Sample Type	Collect Date/Time	Lab ID	Matrix	Preserved Containers		LAB USE ONLY
						903.1 Radium-226	904.0 Radium-228 & Total Radium	
1	MW-301	PS	4/16/2018 14:26	60268546001	Water	2	X	001
2	MW-302	PS	4/16/2018 15:11	60268546002	Water	2	X	002
3	MW-303	PS	4/16/2018 15:56	60268546003	Water	2	X	003
4	MW-6	PS	4/16/2018 13:26	60268546005	Water	2	X	BLM 004 005
5	FIELD BLANK	PS	4/16/2018 16:40	60268546006	Water	2	X	4-25-18 005 006

Transfers	Released By	Date/Time	Received By	Date/Time	Received on Ice	Y or N	Samples Intact	Y or N
1	E Breckert / Psi	4/21/18 15:40	[Signature]	4-24-18 10:30		N		N
2								
3								

Cooler Temperature on Receipt — °C Custody Seal Y or N Received on Ice Y or N Samples Intact Y or N

***In order to maintain client confidentiality, location/name of the sampling site, sampler's name and signature may not be provided on this COC document. This chain of custody is considered complete as is since this information is available in the owner laboratory.

Pittsburgh Lab Sample Condition Upon Receipt

Face Analytical

Client Name: Pace KS

Project # 30 250 653

Courier: Fed Ex UPS USPS Client Commercial Pace Other _____

Tracking #: 4368 7273 8451

Label <u>PH</u>
LIMS Login <u>PH</u>

Custody Seal on Cooler/Box Present: yes no Seals intact: yes no

Thermometer Used N/A Type of Ice: Wet Blue None

Cooler Temperature Observed Temp _____ °C Correction Factor: _____ °C Final Temp: _____ °C

Temp should be above freezing to 6°C

Comments:	pH paper Lot#			Date and initials of person examining contents: <u>PH 4-24-18</u>
	Yes	No	N/A	
Chain of Custody Present:	<input checked="" type="checkbox"/>	<input type="checkbox"/>	<input type="checkbox"/>	1.
Chain of Custody Filled Out:	<input checked="" type="checkbox"/>	<input type="checkbox"/>	<input type="checkbox"/>	2.
Chain of Custody Relinquished:	<input checked="" type="checkbox"/>	<input type="checkbox"/>	<input type="checkbox"/>	3.
Sampler Name & Signature on COC:	<input checked="" type="checkbox"/>	<input type="checkbox"/>	<input type="checkbox"/>	4.
Sample Labels match COC: -Includes date/time/ID Matrix: <u>WT</u>	<input checked="" type="checkbox"/>	<input type="checkbox"/>	<input type="checkbox"/>	5. <u>PH 4-24-18. sample 4 is not on C.O.C. 60268546-004 - date and time is</u>
Samples Arrived within Hold Time:	<input checked="" type="checkbox"/>	<input type="checkbox"/>	<input type="checkbox"/>	6. <u>4-16-18 16:36</u>
Short Hold Time Analysis (<72hr remaining):	<input checked="" type="checkbox"/>	<input type="checkbox"/>	<input type="checkbox"/>	7.
Rush Turn Around Time Requested:	<input checked="" type="checkbox"/>	<input type="checkbox"/>	<input type="checkbox"/>	8.
Sufficient Volume:	<input checked="" type="checkbox"/>	<input type="checkbox"/>	<input type="checkbox"/>	9.
Correct Containers Used: -Pace Containers Used:	<input checked="" type="checkbox"/>	<input type="checkbox"/>	<input type="checkbox"/>	10.
Containers Intact:	<input checked="" type="checkbox"/>	<input type="checkbox"/>	<input type="checkbox"/>	11.
Orthophosphate field filtered	<input checked="" type="checkbox"/>	<input type="checkbox"/>	<input type="checkbox"/>	12.
Hex Cr Aqueous Compliance/NPDES sample field filtered	<input checked="" type="checkbox"/>	<input type="checkbox"/>	<input type="checkbox"/>	13.
Organic Samples checked for dechlorination:	<input checked="" type="checkbox"/>	<input type="checkbox"/>	<input type="checkbox"/>	14.
Filtered volume received for Dissolved tests	<input checked="" type="checkbox"/>	<input type="checkbox"/>	<input type="checkbox"/>	15.
All containers have been checked for preservation.	<input checked="" type="checkbox"/>	<input type="checkbox"/>	<input type="checkbox"/>	16. <u>PH 2</u>
All containers needing preservation are found to be in compliance with EPA recommendation.	<input checked="" type="checkbox"/>	<input type="checkbox"/>	<input type="checkbox"/>	
exceptions: VOA, coliform, TOC, O&G, Phenolics				Initial when completed: <u>PH</u> Date/time of preservation: _____ Lot # of added preservative: _____
Headspace in VOA Vials (>6mm):	<input checked="" type="checkbox"/>	<input type="checkbox"/>	<input type="checkbox"/>	17.
Trip Blank Present:	<input checked="" type="checkbox"/>	<input type="checkbox"/>	<input type="checkbox"/>	18.
Trip Blank Custody Seals Present	<input checked="" type="checkbox"/>	<input type="checkbox"/>	<input type="checkbox"/>	
Rad Aqueous Samples Screened > 0.5 mrem/hr	<input checked="" type="checkbox"/>	<input type="checkbox"/>	<input type="checkbox"/>	Initial when completed: <u>PH</u> Date: <u>4-24-18</u>

Client Notification/ Resolution:

Person Contacted: Trudy Gibson Date/Time: 4/25/18 Contacted By: 4/25/18

Comments/ Resolution: Client does not need Rad on 004 - log with hold code

A check in this box indicates that additional information has been stored in ereports.

Note: Whenever there is a discrepancy affecting North Carolina compliance samples, a copy of this form will be sent to the North Carolina DEHNR Certification Office (i.e. out of hold, incorrect preservative, out of temp, incorrect containers)

*PM review is documented electronically in LIMS. When the Project Manager closes the SRF Review schedule in LIMS. The review is in the Status section of the Workorder Edit Screen.

May 23, 2018

Meghan Blodgett
SCS Engineers
2830 Dairy Drive
Madison, WI 53718

RE: Project: Lansing Gen Sta/25216073.18
Pace Project No.: 60269123

Dear Meghan Blodgett:

Enclosed are the analytical results for sample(s) received by the laboratory on April 27, 2018. The results relate only to the samples included in this report. Results reported herein conform to the most current, applicable TNI/NELAC standards and the laboratory's Quality Assurance Manual, where applicable, unless otherwise noted in the body of the report.

If you have any questions concerning this report, please feel free to contact me.

Sincerely,



Trudy Gipson
trudy.gipson@pacelabs.com
1(913)563-1405
Project Manager

Enclosures

cc: Tom Karwaski, SCS Engineers
Nicole Kron, SCS Engineers
Jeff Maxted, Alliant Energy



REPORT OF LABORATORY ANALYSIS

This report shall not be reproduced, except in full,
without the written consent of Pace Analytical Services, LLC.

CERTIFICATIONS

Project: Lansing Gen Sta/25216073.18

Pace Project No.: 60269123

Kansas Certification IDs

9608 Loiret Boulevard, Lenexa, KS 66219

Missouri Certification Number: 10090

WY STR Certification #: 2456.01

Arkansas Certification #: 17-016-0

Illinois Certification #: 200030

Iowa Certification #: 118

Kansas/NELAP Certification #: E-10116

Louisiana Certification #: 03055

Nevada Certification #: KS000212018-1

Oklahoma Certification #: 9205/9935

Texas Certification #: T104704407

Utah Certification #: KS00021

Kansas Field Laboratory Accreditation: # E-92587

Missouri Certification: 10070

Missouri Certification Number: 10090

REPORT OF LABORATORY ANALYSIS

This report shall not be reproduced, except in full,
without the written consent of Pace Analytical Services, LLC.

SAMPLE SUMMARY

Project: Lansing Gen Sta/25216073.18
Pace Project No.: 60269123

Lab ID	Sample ID	Matrix	Date Collected	Date Received
60269123001	MW-6	Water	04/26/18 12:55	04/27/18 09:00
60269123002	FIELD BLANK	Water	04/26/18 12:30	04/27/18 09:00

REPORT OF LABORATORY ANALYSIS

This report shall not be reproduced, except in full,
without the written consent of Pace Analytical Services, LLC.

SAMPLE ANALYTE COUNT

Project: Lansing Gen Sta/25216073.18

Pace Project No.: 60269123

Lab ID	Sample ID	Method	Analysts	Analytes Reported	Laboratory
60269123001	MW-6	EPA 6010	JRS	3	PASI-K
		EPA 6020	JGP	11	PASI-K
		EPA 7470	SMW	1	PASI-K
		SM 2540C	LDB	1	PASI-K
		EPA 9040	MJK	1	PASI-K
		EPA 9056	LDB, OL	3	PASI-K
60269123002	FIELD BLANK	EPA 6010	JRS	3	PASI-K
		EPA 6020	JGP	11	PASI-K
		EPA 7470	SMW	1	PASI-K
		SM 2540C	LDB	1	PASI-K
		EPA 9040	MJK	1	PASI-K
		EPA 9056	LDB	3	PASI-K

REPORT OF LABORATORY ANALYSIS

This report shall not be reproduced, except in full,
without the written consent of Pace Analytical Services, LLC.

ANALYTICAL RESULTS

Project: Lansing Gen Sta/25216073.18

Pace Project No.: 60269123

Sample: MW-6 **Lab ID: 60269123001** Collected: 04/26/18 12:55 Received: 04/27/18 09:00 Matrix: Water

Parameters	Results	Units	PQL	MDL	DF	Prepared	Analyzed	CAS No.	Qual
Field Data Analytical Method:									
Collected By	CLIENT				1		04/26/18 12:55		
Collected Date	04/26/2018				1		04/26/18 12:55		
Collected Time	12:55				1		04/26/18 12:55		
Field pH	7.34	Std. Units	0.10	0.050	1		04/26/18 12:55		
Field Temperature	11.1	deg C	0.50	0.25	1		04/26/18 12:55		
Field Specific Conductance	569.1	umhos/cm	1.0	1.0	1		04/26/18 12:55		
Field Oxidation Potential	34.6	mV			1		04/26/18 12:55		
Oxygen, Dissolved	3.46	mg/L			1		04/26/18 12:55	7782-44-7	
Turbidity	0.81	NTU	1.0	1.0	1		04/26/18 12:55		
Groundwater Elevation	667.96	feet			1		04/26/18 12:55		
6010 MET ICP Analytical Method: EPA 6010 Preparation Method: EPA 3010									
Boron	29.8J	ug/L	100	12.5	1	04/30/18 10:15	05/08/18 11:37	7440-42-8	
Calcium	72.7	mg/L	0.20	0.054	1	04/30/18 10:15	05/08/18 11:37	7440-70-2	M1
Lithium	<4.6	ug/L	10.0	4.6	1	04/30/18 10:15	05/08/18 11:37	7439-93-2	
6020 MET ICPMS Analytical Method: EPA 6020 Preparation Method: EPA 3010									
Antimony	<0.026	ug/L	1.0	0.026	1	04/30/18 10:15	05/22/18 19:16	7440-36-0	
Arsenic	0.23J	ug/L	1.0	0.052	1	04/30/18 10:15	05/22/18 19:16	7440-38-2	
Barium	44.1	ug/L	1.0	0.095	1	04/30/18 10:15	05/22/18 19:16	7440-39-3	
Beryllium	<0.012	ug/L	0.50	0.012	1	04/30/18 10:15	05/22/18 19:16	7440-41-7	
Cadmium	<0.018	ug/L	0.50	0.018	1	04/30/18 10:15	05/22/18 19:16	7440-43-9	
Chromium	0.66J	ug/L	1.0	0.054	1	04/30/18 10:15	05/22/18 19:16	7440-47-3	
Cobalt	<0.014	ug/L	1.0	0.014	1	04/30/18 10:15	05/22/18 19:16	7440-48-4	
Lead	<0.033	ug/L	1.0	0.033	1	04/30/18 10:15	05/22/18 19:16	7439-92-1	
Molybdenum	0.26J	ug/L	1.0	0.058	1	04/30/18 10:15	05/22/18 19:16	7439-98-7	B
Selenium	0.47J	ug/L	1.0	0.086	1	04/30/18 10:15	05/22/18 19:16	7782-49-2	
Thallium	<0.036	ug/L	1.0	0.036	1	04/30/18 10:15	05/22/18 19:16	7440-28-0	
7470 Mercury Analytical Method: EPA 7470 Preparation Method: EPA 7470									
Mercury	<0.090	ug/L	0.20	0.090	1	05/07/18 15:38	05/08/18 10:26	7439-97-6	
2540C Total Dissolved Solids Analytical Method: SM 2540C									
Total Dissolved Solids	343	mg/L	5.0	5.0	1		05/03/18 07:26		
9040 pH Analytical Method: EPA 9040									
pH	7.7	Std. Units	0.10	0.10	1		05/03/18 10:33		H6
9056 IC Anions Analytical Method: EPA 9056									
Chloride	6.5	mg/L	1.0	0.46	1		04/28/18 20:03	16887-00-6	
Fluoride	0.084J	mg/L	0.20	0.063	1		04/28/18 20:03	16984-48-8	
Sulfate	26.4	mg/L	2.0	0.47	2		05/05/18 23:06	14808-79-8	

REPORT OF LABORATORY ANALYSIS

This report shall not be reproduced, except in full,
without the written consent of Pace Analytical Services, LLC.

ANALYTICAL RESULTS

Project: Lansing Gen Sta/25216073.18

Pace Project No.: 60269123

Sample: FIELD BLANK **Lab ID: 60269123002** Collected: 04/26/18 12:30 Received: 04/27/18 09:00 Matrix: Water

Parameters	Results	Units	PQL	MDL	DF	Prepared	Analyzed	CAS No.	Qual
6010 MET ICP		Analytical Method: EPA 6010 Preparation Method: EPA 3010							
Boron	<12.5	ug/L	100	12.5	1	04/30/18 10:15	05/08/18 11:44	7440-42-8	
Calcium	<0.054	mg/L	0.20	0.054	1	04/30/18 10:15	05/08/18 11:44	7440-70-2	
Lithium	<4.6	ug/L	10.0	4.6	1	04/30/18 10:15	05/08/18 11:44	7439-93-2	
6020 MET ICPMS		Analytical Method: EPA 6020 Preparation Method: EPA 3010							
Antimony	<0.026	ug/L	1.0	0.026	1	04/30/18 10:15	05/22/18 19:32	7440-36-0	
Arsenic	<0.052	ug/L	1.0	0.052	1	04/30/18 10:15	05/22/18 19:32	7440-38-2	
Barium	0.13J	ug/L	1.0	0.095	1	04/30/18 10:15	05/22/18 19:32	7440-39-3	B
Beryllium	<0.012	ug/L	0.50	0.012	1	04/30/18 10:15	05/22/18 19:32	7440-41-7	
Cadmium	<0.018	ug/L	0.50	0.018	1	04/30/18 10:15	05/22/18 19:32	7440-43-9	
Chromium	0.099J	ug/L	1.0	0.054	1	04/30/18 10:15	05/22/18 19:32	7440-47-3	B
Cobalt	<0.014	ug/L	1.0	0.014	1	04/30/18 10:15	05/22/18 19:32	7440-48-4	
Lead	<0.033	ug/L	1.0	0.033	1	04/30/18 10:15	05/22/18 19:32	7439-92-1	
Molybdenum	<0.058	ug/L	1.0	0.058	1	04/30/18 10:15	05/22/18 19:32	7439-98-7	
Selenium	<0.086	ug/L	1.0	0.086	1	04/30/18 10:15	05/22/18 19:32	7782-49-2	
Thallium	<0.036	ug/L	1.0	0.036	1	04/30/18 10:15	05/22/18 19:32	7440-28-0	
7470 Mercury		Analytical Method: EPA 7470 Preparation Method: EPA 7470							
Mercury	<0.090	ug/L	0.20	0.090	1	05/07/18 15:38	05/08/18 10:28	7439-97-6	
2540C Total Dissolved Solids		Analytical Method: SM 2540C							
Total Dissolved Solids	<5.0	mg/L	5.0	5.0	1		05/03/18 07:26		
9040 pH		Analytical Method: EPA 9040							
pH	3.9	Std. Units	0.10	0.10	1		05/03/18 10:35		H6
9056 IC Anions		Analytical Method: EPA 9056							
Chloride	<0.46	mg/L	1.0	0.46	1		04/28/18 21:03	16887-00-6	
Fluoride	<0.063	mg/L	0.20	0.063	1		04/28/18 21:03	16984-48-8	
Sulfate	<0.24	mg/L	1.0	0.24	1		04/28/18 21:03	14808-79-8	

REPORT OF LABORATORY ANALYSIS

This report shall not be reproduced, except in full,
without the written consent of Pace Analytical Services, LLC.

QUALITY CONTROL DATA

Project: Lansing Gen Sta/25216073.18

Pace Project No.: 60269123

QC Batch: 524732 Analysis Method: EPA 7470
 QC Batch Method: EPA 7470 Analysis Description: 7470 Mercury
 Associated Lab Samples: 60269123001, 60269123002

METHOD BLANK: 2148652 Matrix: Water

Associated Lab Samples: 60269123001, 60269123002

Parameter	Units	Blank Result	Reporting Limit	MDL	Analyzed	Qualifiers
Mercury	ug/L	<0.090	0.20	0.090	05/08/18 10:22	

LABORATORY CONTROL SAMPLE: 2148653

Parameter	Units	Spike Conc.	LCS Result	LCS % Rec	% Rec Limits	Qualifiers
Mercury	ug/L	5	4.8	96	80-120	

MATRIX SPIKE & MATRIX SPIKE DUPLICATE: 2148654 2148655

Parameter	Units	60269160002		2148654		2148655		% Rec Limits	RPD	Max RPD	Qual
		MS Result	MS Spike Conc.	MSD Spike Conc.	MS Result	MSD Result	MS % Rec				
Mercury	ug/L	ND	5	5	4.7	4.9	93	97	75-125	4	20

Results presented on this page are in the units indicated by the "Units" column except where an alternate unit is presented to the right of the result.

REPORT OF LABORATORY ANALYSIS

This report shall not be reproduced, except in full,
without the written consent of Pace Analytical Services, LLC.

QUALITY CONTROL DATA

Project: Lansing Gen Sta/25216073.18

Pace Project No.: 60269123

QC Batch: 523712 Analysis Method: EPA 6010
 QC Batch Method: EPA 3010 Analysis Description: 6010 MET
 Associated Lab Samples: 60269123001, 60269123002

METHOD BLANK: 2144336 Matrix: Water

Associated Lab Samples: 60269123001, 60269123002

Parameter	Units	Blank Result	Reporting Limit	MDL	Analyzed	Qualifiers
Boron	ug/L	<12.5	100	12.5	05/08/18 11:33	
Calcium	mg/L	<0.054	0.20	0.054	05/08/18 11:33	
Lithium	ug/L	<4.6	10.0	4.6	05/08/18 11:33	

LABORATORY CONTROL SAMPLE: 2144337

Parameter	Units	Spike Conc.	LCS Result	LCS % Rec	% Rec Limits	Qualifiers
Boron	ug/L	1000	989	99	80-120	
Calcium	mg/L	10	10.0	100	80-120	
Lithium	ug/L	1000	1080	108	80-120	

MATRIX SPIKE & MATRIX SPIKE DUPLICATE: 2144338 2144339

Parameter	Units	60269123001		MSD		MSD		% Rec		Max		Qual
		Result	MS Spike Conc.	Spike Conc.	MS Result	MSD Result	MS % Rec	MSD % Rec	Limits	RPD	RPD	
Boron	ug/L	29.8J	1000	1000	1040	1030	101	100	75-125	1	20	
Calcium	mg/L	72.7	10	10	80.4	79.5	77	69	75-125	1	20	M1
Lithium	ug/L	<4.6	1000	1000	1090	1090	109	109	75-125	0	20	

Results presented on this page are in the units indicated by the "Units" column except where an alternate unit is presented to the right of the result.

REPORT OF LABORATORY ANALYSIS

This report shall not be reproduced, except in full,
without the written consent of Pace Analytical Services, LLC.

QUALITY CONTROL DATA

Project: Lansing Gen Sta/25216073.18

Pace Project No.: 60269123

QC Batch: 523679 Analysis Method: EPA 6020
QC Batch Method: EPA 3010 Analysis Description: 6020 MET
Associated Lab Samples: 60269123001, 60269123002

METHOD BLANK: 2144223 Matrix: Water

Associated Lab Samples: 60269123001, 60269123002

Parameter	Units	Blank Result	Reporting Limit	MDL	Analyzed	Qualifiers
Antimony	ug/L	<0.026	1.0	0.026	05/22/18 18:44	
Arsenic	ug/L	<0.052	1.0	0.052	05/10/18 10:35	
Barium	ug/L	0.88J	1.0	0.095	05/22/18 18:44	
Beryllium	ug/L	<0.012	0.50	0.012	05/22/18 18:44	
Cadmium	ug/L	<0.018	0.50	0.018	05/10/18 10:35	
Chromium	ug/L	0.065J	1.0	0.054	05/10/18 10:35	
Cobalt	ug/L	<0.014	1.0	0.014	05/22/18 18:44	
Lead	ug/L	0.096J	1.0	0.033	05/22/18 18:44	
Molybdenum	ug/L	0.13J	1.0	0.058	05/10/18 10:35	
Selenium	ug/L	<0.086	1.0	0.086	05/10/18 10:35	
Thallium	ug/L	<0.036	1.0	0.036	05/22/18 18:44	

LABORATORY CONTROL SAMPLE: 2144224

Parameter	Units	Spike Conc.	LCS Result	LCS % Rec	% Rec Limits	Qualifiers
Antimony	ug/L	40	39.6	99	80-120	
Arsenic	ug/L	40	39.0	97	80-120	
Barium	ug/L	40	41.1	103	80-120	
Beryllium	ug/L	40	39.5	99	80-120	
Cadmium	ug/L	40	39.2	98	80-120	
Chromium	ug/L	40	39.1	98	80-120	
Cobalt	ug/L	40	39.1	98	80-120	
Lead	ug/L	40	41.1	103	80-120	
Molybdenum	ug/L	40	39.4	99	80-120	
Selenium	ug/L	40	37.0	92	80-120	
Thallium	ug/L	40	39.5	99	80-120	

MATRIX SPIKE & MATRIX SPIKE DUPLICATE: 2144225 2144226

Parameter	Units	60268722001 Result	MS		MSD		MS % Rec	MSD % Rec	% Rec Limits	RPD	Max RPD	Qual
			Spike Conc.	MS Conc.	Spike Conc.	MSD Conc.						
Antimony	ug/L	ND	40	40	39.1	38.5	97	95	75-125	2	20	
Arsenic	ug/L	3.3	40	40	40.7	40.6	93	93	75-125	0	20	
Barium	ug/L	89.4	40	40	131	127	103	94	75-125	3	20	
Beryllium	ug/L	ND	40	40	27.6	26.7	69	67	75-125	3	20 M1	
Cadmium	ug/L	ND	40	40	37.9	37.5	94	94	75-125	1	20	
Chromium	ug/L	1.4	40	40	39.8	39.9	96	96	75-125	0	20	
Cobalt	ug/L	ND	40	40	37.4	37.3	92	92	75-125	0	20	

Results presented on this page are in the units indicated by the "Units" column except where an alternate unit is presented to the right of the result.

REPORT OF LABORATORY ANALYSIS

This report shall not be reproduced, except in full,
without the written consent of Pace Analytical Services, LLC.

QUALITY CONTROL DATA

Project: Lansing Gen Sta/25216073.18

Pace Project No.: 60269123

Parameter	Units	60268722001		2144225		2144226		% Rec	% Rec	% Rec	Limits	RPD	Max RPD	Qual
		Result	MS Spike Conc.	MSD Spike Conc.	MS Result	MSD Result	MS % Rec							
Lead	ug/L	1.1	40	40	39.4	39.0	96	95	75-125	1	20			
Molybdenum	ug/L	1.3	40	40	40.8	40.2	99	97	75-125	1	20			
Selenium	ug/L	6.0	40	40	40.6	40.0	87	85	75-125	1	20			
Thallium	ug/L	ND	40	40	37.8	37.4	94	93	75-125	1	20			

Results presented on this page are in the units indicated by the "Units" column except where an alternate unit is presented to the right of the result.

REPORT OF LABORATORY ANALYSIS

This report shall not be reproduced, except in full,
without the written consent of Pace Analytical Services, LLC.

QUALITY CONTROL DATA

Project: Lansing Gen Sta/25216073.18

Pace Project No.: 60269123

QC Batch: 524125 Analysis Method: SM 2540C
 QC Batch Method: SM 2540C Analysis Description: 2540C Total Dissolved Solids
 Associated Lab Samples: 60269123001, 60269123002

METHOD BLANK: 2145622 Matrix: Water

Associated Lab Samples: 60269123001, 60269123002

Parameter	Units	Blank Result	Reporting Limit	MDL	Analyzed	Qualifiers
Total Dissolved Solids	mg/L	<5.0	5.0	5.0	05/03/18 07:16	

LABORATORY CONTROL SAMPLE: 2145623

Parameter	Units	Spike Conc.	LCS Result	LCS % Rec	% Rec Limits	Qualifiers
Total Dissolved Solids	mg/L	1000	1100	110	80-120	

SAMPLE DUPLICATE: 2145624

Parameter	Units	60269085010 Result	Dup Result	RPD	Max RPD	Qualifiers
Total Dissolved Solids	mg/L	811	811	0	10	

SAMPLE DUPLICATE: 2145625

Parameter	Units	60269109008 Result	Dup Result	RPD	Max RPD	Qualifiers
Total Dissolved Solids	mg/L	178	176	1	10	

Results presented on this page are in the units indicated by the "Units" column except where an alternate unit is presented to the right of the result.

REPORT OF LABORATORY ANALYSIS

This report shall not be reproduced, except in full,
without the written consent of Pace Analytical Services, LLC.

QUALITY CONTROL DATA

Project: Lansing Gen Sta/25216073.18

Pace Project No.: 60269123

QC Batch: 524242 Analysis Method: EPA 9040

QC Batch Method: EPA 9040 Analysis Description: 9040 pH

Associated Lab Samples: 60269123001, 60269123002

SAMPLE DUPLICATE: 2146145

Parameter	Units	60269054004 Result	Dup Result	RPD	Max RPD	Qualifiers
pH	Std. Units	1.0	1.0	0	10	H6

Results presented on this page are in the units indicated by the "Units" column except where an alternate unit is presented to the right of the result.

REPORT OF LABORATORY ANALYSIS

This report shall not be reproduced, except in full,
without the written consent of Pace Analytical Services, LLC.

QUALITY CONTROL DATA

Project: Lansing Gen Sta/25216073.18

Project No.: 60269123

QC Batch: 523619 Analysis Method: EPA 9056
 QC Batch Method: EPA 9056 Analysis Description: 9056 IC Anions
 Associated Lab Samples: 60269123001, 60269123002

METHOD BLANK: 2143926 Matrix: Water

Associated Lab Samples: 60269123001, 60269123002

Parameter	Units	Blank Result	Reporting Limit	MDL	Analyzed	Qualifiers
Chloride	mg/L	<0.46	1.0	0.46	04/28/18 09:52	
Fluoride	mg/L	<0.063	0.20	0.063	04/28/18 09:52	
Sulfate	mg/L	<0.24	1.0	0.24	04/28/18 09:52	

LABORATORY CONTROL SAMPLE: 2143927

Parameter	Units	Spike Conc.	LCS Result	LCS % Rec	% Rec Limits	Qualifiers
Chloride	mg/L	5	4.9	98	80-120	
Fluoride	mg/L	2.5	2.4	98	80-120	
Sulfate	mg/L	5	4.9	97	80-120	

MATRIX SPIKE & MATRIX SPIKE DUPLICATE: 2143928 2143929

Parameter	Units	60268626007 Result	MS		MSD		MS		MSD		% Rec Limits	Max RPD	Qual
			Spike Conc.	Conc.	Result	Result	% Rec	% Rec					
Fluoride	mg/L	0.11J	2.5	2.5	2.8	2.9	106	110	80-120	3	15		
Sulfate	mg/L	103	50	50	155	154	102	101	80-120	1	15		

SAMPLE DUPLICATE: 2143930

Parameter	Units	60268626008 Result	Dup Result	RPD	Max RPD	Qualifiers
Chloride	mg/L	153	149	3	15	
Fluoride	mg/L	0.10J	0.11J		15	
Sulfate	mg/L	305	296	3	15	

Results presented on this page are in the units indicated by the "Units" column except where an alternate unit is presented to the right of the result.

REPORT OF LABORATORY ANALYSIS

This report shall not be reproduced, except in full,
without the written consent of Pace Analytical Services, LLC.

QUALITY CONTROL DATA

Project: Lansing Gen Sta/25216073.18

Pace Project No.: 60269123

QC Batch: 524451	Analysis Method: EPA 9056
QC Batch Method: EPA 9056	Analysis Description: 9056 IC Anions
Associated Lab Samples: 60269123001	

METHOD BLANK: 2147128 Matrix: Water
Associated Lab Samples: 60269123001

Parameter	Units	Blank Result	Reporting Limit	MDL	Analyzed	Qualifiers
Sulfate	mg/L	<0.24	1.0	0.24	05/05/18 19:49	

LABORATORY CONTROL SAMPLE: 2147129

Parameter	Units	Spike Conc.	LCS Result	LCS % Rec	% Rec Limits	Qualifiers
Sulfate	mg/L	5	4.8	96	80-120	

MATRIX SPIKE & MATRIX SPIKE DUPLICATE: 2147130 2147131

Parameter	Units	60269106001 Result	MS Spike Conc.	MSD Spike Conc.	MS Result	MSD Result	MS % Rec	MSD % Rec	% Rec Limits	RPD	Max RPD	Qual
Sulfate	mg/L	4.4	5	5	9.6	9.7	104	106	80-120	1	15	

SAMPLE DUPLICATE: 2147132

Parameter	Units	60269106002 Result	Dup Result	RPD	Max RPD	Qualifiers
Sulfate	mg/L	18.2	18.2	0	15	

Results presented on this page are in the units indicated by the "Units" column except where an alternate unit is presented to the right of the result.

REPORT OF LABORATORY ANALYSIS

This report shall not be reproduced, except in full,
without the written consent of Pace Analytical Services, LLC.

QUALIFIERS

Project: Lansing Gen Sta/25216073.18

Pace Project No.: 60269123

DEFINITIONS

DF - Dilution Factor, if reported, represents the factor applied to the reported data due to dilution of the sample aliquot.

ND - Not Detected at or above adjusted reporting limit.

TNTC - Too Numerous To Count

J - Estimated concentration above the adjusted method detection limit and below the adjusted reporting limit.

MDL - Adjusted Method Detection Limit.

PQL - Practical Quantitation Limit.

RL - Reporting Limit.

S - Surrogate

1,2-Diphenylhydrazine decomposes to and cannot be separated from Azobenzene using Method 8270. The result for each analyte is a combined concentration.

Consistent with EPA guidelines, unrounded data are displayed and have been used to calculate % recovery and RPD values.

LCS(D) - Laboratory Control Sample (Duplicate)

MS(D) - Matrix Spike (Duplicate)

DUP - Sample Duplicate

RPD - Relative Percent Difference

NC - Not Calculable.

SG - Silica Gel - Clean-Up

U - Indicates the compound was analyzed for, but not detected.

N-Nitrosodiphenylamine decomposes and cannot be separated from Diphenylamine using Method 8270. The result reported for each analyte is a combined concentration.

Pace Analytical is TNI accredited. Contact your Pace PM for the current list of accredited analytes.

TNI - The NELAC Institute.

LABORATORIES

PASI-K Pace Analytical Services - Kansas City

ANALYTE QUALIFIERS

B Analyte was detected in the associated method blank.

H6 Analysis initiated outside of the 15 minute EPA required holding time.

M1 Matrix spike recovery exceeded QC limits. Batch accepted based on laboratory control sample (LCS) recovery.

REPORT OF LABORATORY ANALYSIS

This report shall not be reproduced, except in full,
without the written consent of Pace Analytical Services, LLC.

QUALITY CONTROL DATA CROSS REFERENCE TABLE

Project: Lansing Gen Sta/25216073.18

Pace Project No.: 60269123

Lab ID	Sample ID	QC Batch Method	QC Batch	Analytical Method	Analytical Batch
60269123001	MW-6		524800		
60269123001	MW-6	EPA 3010	523712	EPA 6010	523725
60269123002	FIELD BLANK	EPA 3010	523712	EPA 6010	523725
60269123001	MW-6	EPA 3010	523679	EPA 6020	523726
60269123002	FIELD BLANK	EPA 3010	523679	EPA 6020	523726
60269123001	MW-6	EPA 7470	524732	EPA 7470	524794
60269123002	FIELD BLANK	EPA 7470	524732	EPA 7470	524794
60269123001	MW-6	SM 2540C	524125		
60269123002	FIELD BLANK	SM 2540C	524125		
60269123001	MW-6	EPA 9040	524242		
60269123002	FIELD BLANK	EPA 9040	524242		
60269123001	MW-6	EPA 9056	523619		
60269123001	MW-6	EPA 9056	524451		
60269123002	FIELD BLANK	EPA 9056	523619		

REPORT OF LABORATORY ANALYSIS

This report shall not be reproduced, except in full,
without the written consent of Pace Analytical Services, LLC.



Sample Condition Upon Receipt

WO#: 60269123



60269123

Client Name: SCS Engineers

Courier: FedEx [X] UPS [] VIA [] Clay [] PEX [] ECI [] Pace [] Xroads [] Client [] Other []

Tracking #: 4368 7273 8576 Pace Shipping Label Used? Yes [] No []

Custody Seal on Cooler/Box Present: Yes [X] No [] Seals intact: Yes [X] No []

Packing Material: Bubble Wrap [] Bubble Bags [] Foam [] None [X] Other []

Thermometer Used: 301 Type of Ice: Wet [X] Blue [] None []

Cooler Temperature (°C): As-read 2.7 Corr. Factor +1.0 Corrected 37

Date and initials of person examining contents: 1/34/18

Temperature should be above freezing to 6°C

Table with 3 columns: Question, Yes/No/N/A checkboxes, and additional notes. Rows include Chain of Custody, Short Hold Time analyses (<72hr), Containers requiring pH preservation, etc.

Client Notification/ Resolution: Copy COC to Client? Y / N Field Data Required? Y / N

Person Contacted: Date/Time:

Comments/ Resolution:

Project Manager Review: [Signature]

Date: 4-27-2018

A2 Resampling for Assessment Monitoring Round 1,
April and June 2018

June 14, 2018

Meghan Blodgett
SCS Engineers
2830 Dairy Drive
Madison, WI 53718

RE: Project: ALLIANT-LANSING
Pace Project No.: 60271937

Dear Meghan Blodgett:

Enclosed are the analytical results for sample(s) received by the laboratory on June 06, 2018. The results relate only to the samples included in this report. Results reported herein conform to the most current, applicable TNI/NELAC standards and the laboratory's Quality Assurance Manual, where applicable, unless otherwise noted in the body of the report.

If you have any questions concerning this report, please feel free to contact me.

Sincerely,



Hank Kapka
hank.kapka@pacelabs.com
(913)599-5665
PM Lab Management

Enclosures

cc: Tom Karwaski, SCS Engineers
Nicole Kron, SCS Engineers
Jeff Maxted, Alliant Energy
Jess Valcheff, SCS Engineers



REPORT OF LABORATORY ANALYSIS

This report shall not be reproduced, except in full,
without the written consent of Pace Analytical Services, LLC.

CERTIFICATIONS

Project: ALLIANT-LANSING

Pace Project No.: 60271937

Kansas Certification IDs

9608 Loiret Boulevard, Lenexa, KS 66219

Missouri Certification Number: 10090

WY STR Certification #: 2456.01

Arkansas Certification #: 17-016-0

Illinois Certification #: 200030

Iowa Certification #: 118

Kansas/NELAP Certification #: E-10116

Louisiana Certification #: 03055

Nevada Certification #: KS000212018-1

Oklahoma Certification #: 9205/9935

Texas Certification #: T104704407

Utah Certification #: KS00021

Kansas Field Laboratory Accreditation: # E-92587

Missouri Certification: 10070

Missouri Certification Number: 10090

REPORT OF LABORATORY ANALYSIS

This report shall not be reproduced, except in full,
without the written consent of Pace Analytical Services, LLC.

SAMPLE SUMMARY

Project: ALLIANT-LANSING

Pace Project No.: 60271937

Lab ID	Sample ID	Matrix	Date Collected	Date Received
60271937001	MW 301	Water	06/04/18 16:50	06/06/18 09:45
60271937002	MW 302	Water	06/04/18 15:55	06/06/18 09:45
60271937003	MW 303	Water	06/04/18 15:00	06/06/18 09:45
60271937004	FIELD BLANK	Water	06/04/18 16:00	06/06/18 09:45

REPORT OF LABORATORY ANALYSIS

This report shall not be reproduced, except in full,
without the written consent of Pace Analytical Services, LLC.

SAMPLE ANALYTE COUNT

Project: ALLIANT-LANSING

Pace Project No.: 60271937

Lab ID	Sample ID	Method	Analysts	Analytes Reported	Laboratory
60271937001	MW 301	SM 2540C	JDA	1	PASI-K
60271937002	MW 302	SM 2540C	JDA	1	PASI-K
60271937003	MW 303	SM 2540C	JDA	1	PASI-K
60271937004	FIELD BLANK	SM 2540C	JDA	1	PASI-K

REPORT OF LABORATORY ANALYSIS

This report shall not be reproduced, except in full,
without the written consent of Pace Analytical Services, LLC.

ANALYTICAL RESULTS

Project: ALLIANT-LANSING

Pace Project No.: 60271937

Sample: MW 301 **Lab ID: 60271937001** Collected: 06/04/18 16:50 Received: 06/06/18 09:45 Matrix: Water

Parameters	Results	Units	PQL	MDL	DF	Prepared	Analyzed	CAS No.	Qual
Field Data		Analytical Method:							
Collected By	Client				1		06/04/18 16:50		
Field pH	8.10	Std. Units	0.10	0.050	1		06/04/18 16:50		
Field Temperature	12.2	deg C	0.50	0.25	1		06/04/18 16:50		
Field Specific Conductance	507	umhos/cm	1.0	1.0	1		06/04/18 16:50		
Field Oxidation Potential	-145.5	mV			1		06/04/18 16:50		
Oxygen, Dissolved	0.89	mg/L			1		06/04/18 16:50	7782-44-7	
Turbidity	2.72	NTU	1.0	1.0	1		06/04/18 16:50		
Groundwater Elevation	624.62	feet			1		06/04/18 16:50		
2540C Total Dissolved Solids		Analytical Method: SM 2540C							
Total Dissolved Solids	300	mg/L	5.0	5.0	1		06/11/18 11:20		

REPORT OF LABORATORY ANALYSIS

This report shall not be reproduced, except in full,
without the written consent of Pace Analytical Services, LLC.

ANALYTICAL RESULTS

Project: ALLIANT-LANSING

Pace Project No.: 60271937

Sample: MW 302 **Lab ID: 60271937002** Collected: 06/04/18 15:55 Received: 06/06/18 09:45 Matrix: Water

Parameters	Results	Units	PQL	MDL	DF	Prepared	Analyzed	CAS No.	Qual
Field Data		Analytical Method:							
Collected By	Client				1		06/04/18 15:55		
Field pH	6.97	Std. Units	0.10	0.050	1		06/04/18 15:55		
Field Temperature	10.8	deg C	0.50	0.25	1		06/04/18 15:55		
Field Specific Conductance	1068	umhos/cm	1.0	1.0	1		06/04/18 15:55		
Field Oxidation Potential	-179.3	mV			1		06/04/18 15:55		
Oxygen, Dissolved	0.12	mg/L			1		06/04/18 15:55	7782-44-7	
Turbidity	1.46	NTU	1.0	1.0	1		06/04/18 15:55		
Groundwater Elevation	628.27	feet			1		06/04/18 15:55		
2540C Total Dissolved Solids		Analytical Method: SM 2540C							
Total Dissolved Solids	535	mg/L	5.0	5.0	1		06/11/18 11:20		

REPORT OF LABORATORY ANALYSIS

This report shall not be reproduced, except in full,
without the written consent of Pace Analytical Services, LLC.

ANALYTICAL RESULTS

Project: ALLIANT-LANSING

Pace Project No.: 60271937

Sample: MW 303 **Lab ID: 60271937003** Collected: 06/04/18 15:00 Received: 06/06/18 09:45 Matrix: Water

Parameters	Results	Units	PQL	MDL	DF	Prepared	Analyzed	CAS No.	Qual
Field Data		Analytical Method:							
Collected By	Client				1		06/04/18 15:00		
Field pH	7.59	Std. Units	0.10	0.050	1		06/04/18 15:00		
Field Temperature	17.0	deg C	0.50	0.25	1		06/04/18 15:00		
Field Specific Conductance	431	umhos/cm	1.0	1.0	1		06/04/18 15:00		
Field Oxidation Potential	68.0	mV			1		06/04/18 15:00		
Oxygen, Dissolved	0.36	mg/L			1		06/04/18 15:00	7782-44-7	
Turbidity	1.08	NTU	1.0	1.0	1		06/04/18 15:00		
Groundwater Elevation	638.81	feet			1		06/04/18 15:00		
2540C Total Dissolved Solids		Analytical Method: SM 2540C							
Total Dissolved Solids	256	mg/L	5.0	5.0	1		06/11/18 11:20		

REPORT OF LABORATORY ANALYSIS

This report shall not be reproduced, except in full,
without the written consent of Pace Analytical Services, LLC.

ANALYTICAL RESULTS

Project: ALLIANT-LANSING

Pace Project No.: 60271937

Sample: FIELD BLANK **Lab ID: 60271937004** Collected: 06/04/18 16:00 Received: 06/06/18 09:45 Matrix: Water

Parameters	Results	Units	PQL	MDL	DF	Prepared	Analyzed	CAS No.	Qual
2540C Total Dissolved Solids									
Analytical Method: SM 2540C									
Total Dissolved Solids	<5.0	mg/L	5.0	5.0	1		06/11/18 11:20		

REPORT OF LABORATORY ANALYSIS

This report shall not be reproduced, except in full,
without the written consent of Pace Analytical Services, LLC.

QUALITY CONTROL DATA

Project: ALLIANT-LANSING

Pace Project No.: 60271937

QC Batch: 529457

Analysis Method: SM 2540C

QC Batch Method: SM 2540C

Analysis Description: 2540C Total Dissolved Solids

Associated Lab Samples: 60271937001, 60271937002, 60271937003, 60271937004

METHOD BLANK: 2169102

Matrix: Water

Associated Lab Samples: 60271937001, 60271937002, 60271937003, 60271937004

Parameter	Units	Blank Result	Reporting Limit	MDL	Analyzed	Qualifiers
Total Dissolved Solids	mg/L	<5.0	5.0	5.0	06/11/18 11:20	

LABORATORY CONTROL SAMPLE: 2169103

Parameter	Units	Spike Conc.	LCS Result	LCS % Rec	% Rec Limits	Qualifiers
Total Dissolved Solids	mg/L	1000	996	100	80-120	

SAMPLE DUPLICATE: 2169104

Parameter	Units	60271937001 Result	Dup Result	RPD	Max RPD	Qualifiers
Total Dissolved Solids	mg/L	300	300	0	10	

SAMPLE DUPLICATE: 2169105

Parameter	Units	60272081004 Result	Dup Result	RPD	Max RPD	Qualifiers
Total Dissolved Solids	mg/L	582	573	2	10	

Results presented on this page are in the units indicated by the "Units" column except where an alternate unit is presented to the right of the result.

REPORT OF LABORATORY ANALYSIS

This report shall not be reproduced, except in full,
without the written consent of Pace Analytical Services, LLC.

QUALIFIERS

Project: ALLIANT-LANSING

Pace Project No.: 60271937

DEFINITIONS

DF - Dilution Factor, if reported, represents the factor applied to the reported data due to dilution of the sample aliquot.

ND - Not Detected at or above adjusted reporting limit.

TNTC - Too Numerous To Count

J - Estimated concentration above the adjusted method detection limit and below the adjusted reporting limit.

MDL - Adjusted Method Detection Limit.

PQL - Practical Quantitation Limit.

RL - Reporting Limit - The lowest concentration value that meets project requirements for quantitative data with known precision and bias for a specific analyte in a specific matrix.

S - Surrogate

1,2-Diphenylhydrazine decomposes to and cannot be separated from Azobenzene using Method 8270. The result for each analyte is a combined concentration.

Consistent with EPA guidelines, unrounded data are displayed and have been used to calculate % recovery and RPD values.

LCS(D) - Laboratory Control Sample (Duplicate)

MS(D) - Matrix Spike (Duplicate)

DUP - Sample Duplicate

RPD - Relative Percent Difference

NC - Not Calculable.

SG - Silica Gel - Clean-Up

U - Indicates the compound was analyzed for, but not detected.

N-Nitrosodiphenylamine decomposes and cannot be separated from Diphenylamine using Method 8270. The result reported for each analyte is a combined concentration.

Pace Analytical is TNI accredited. Contact your Pace PM for the current list of accredited analytes.

TNI - The NELAC Institute.

LABORATORIES

PASI-K Pace Analytical Services - Kansas City

REPORT OF LABORATORY ANALYSIS

This report shall not be reproduced, except in full,
without the written consent of Pace Analytical Services, LLC.

QUALITY CONTROL DATA CROSS REFERENCE TABLE

Project: ALLIANT-LANSING

Pace Project No.: 60271937

Lab ID	Sample ID	QC Batch Method	QC Batch	Analytical Method	Analytical Batch
60271937001	MW 301		530032		
60271937002	MW 302		530032		
60271937003	MW 303		530032		
60271937001	MW 301	SM 2540C	529457		
60271937002	MW 302	SM 2540C	529457		
60271937003	MW 303	SM 2540C	529457		
60271937004	FIELD BLANK	SM 2540C	529457		

REPORT OF LABORATORY ANALYSIS

This report shall not be reproduced, except in full,
without the written consent of Pace Analytical Services, LLC.



Sample Condition Upon Receipt

WO#: 60271937



Client Name: SCS

Courier: FedEx UPS VIA Clay PEX ECI Pace Xroads Client Other

Tracking #: 4122 4942 5212 Pace Shipping Label Used? Yes No

Custody Seal on Cooler/Box Present: Yes No Seals intact: Yes No

Packing Material: Bubble Wrap Bubble Bags Foam None Other

Thermometer Used: T-297 Type of Ice: Wet Blue None

Cooler Temperature (°C): As-read 2.3 Corr. Factor 0.9 Corrected 3.2

Date and initials of person examining contents: HC 6/6

Temperature should be above freezing to 6°C

Chain of Custody present:	<input checked="" type="checkbox"/> Yes <input type="checkbox"/> No <input type="checkbox"/> N/A	
Chain of Custody relinquished:	<input checked="" type="checkbox"/> Yes <input type="checkbox"/> No <input type="checkbox"/> N/A	
Samples arrived within holding time:	<input checked="" type="checkbox"/> Yes <input type="checkbox"/> No <input type="checkbox"/> N/A	
Short Hold Time analyses (<72hr):	<input type="checkbox"/> Yes <input checked="" type="checkbox"/> No <input type="checkbox"/> N/A	
Rush Turn Around Time requested:	<input type="checkbox"/> Yes <input checked="" type="checkbox"/> No <input type="checkbox"/> N/A	
Sufficient volume:	<input checked="" type="checkbox"/> Yes <input type="checkbox"/> No <input type="checkbox"/> N/A	
Correct containers used:	<input type="checkbox"/> Yes <input type="checkbox"/> No <input type="checkbox"/> N/A	
Pace containers used:	<input checked="" type="checkbox"/> Yes <input checked="" type="checkbox"/> No <input type="checkbox"/> N/A	
Containers intact:	<input checked="" type="checkbox"/> Yes <input type="checkbox"/> No <input type="checkbox"/> N/A	
Unpreserved 5035A / TX1005/1006 soils frozen in 48hrs?	<input type="checkbox"/> Yes <input type="checkbox"/> No <input checked="" type="checkbox"/> N/A	
Filtered volume received for dissolved tests?	<input type="checkbox"/> Yes <input type="checkbox"/> No <input checked="" type="checkbox"/> N/A	
Sample labels match COC: Date / time / ID / analyses	<input checked="" type="checkbox"/> Yes <input type="checkbox"/> No <input type="checkbox"/> N/A	
Samples contain multiple phases? Matrix: <u>WT</u>	<input type="checkbox"/> Yes <input checked="" type="checkbox"/> No <input type="checkbox"/> N/A	
Containers requiring pH preservation in compliance? (HNO ₃ , H ₂ SO ₄ , HCl<2; NaOH>9 Sulfide, NaOH>10 Cyanide) (Exceptions: VOA, Micro, O&G, KS TPH, OK-DRO)	<input type="checkbox"/> Yes <input type="checkbox"/> No <input checked="" type="checkbox"/> N/A	List sample IDs, volumes, lot #'s of preservative and the date/time added.
Cyanide water sample checks:		
Lead acetate strip turns dark? (Record only)	<input type="checkbox"/> Yes <input checked="" type="checkbox"/> No	
Potassium iodide test strip turns blue/purple? (Preserve)	<input type="checkbox"/> Yes <input checked="" type="checkbox"/> No	
Trip Blank present:	<input type="checkbox"/> Yes <input type="checkbox"/> No <input checked="" type="checkbox"/> N/A	
Headspace in VOA vials (>6mm):	<input type="checkbox"/> Yes <input type="checkbox"/> No <input checked="" type="checkbox"/> N/A	
Samples from USDA Regulated Area: State:	<input type="checkbox"/> Yes <input type="checkbox"/> No <input checked="" type="checkbox"/> N/A	
Additional labels attached to 5035A / TX1005 vials in the field?	<input type="checkbox"/> Yes <input type="checkbox"/> No <input checked="" type="checkbox"/> N/A	

Client Notification/ Resolution: Copy COC to Client? Y / N Field Data Required? Y / N

Person Contacted: _____ Date/Time: _____

Comments/ Resolution: _____

Project Manager Review: HWK

Date: 6 6 2013

MIN: 612-607-1700 WI: 920-469-2436

00271937



CHAIN OF CUSTODY

Preservation Codes
 A=None B=HCL C=H2SO4 D=HNO3 E=DI Water F=Methanol G=NaOH
 H=Sodium Bisulfate Solution I=Sodium Thiosulfate J=Other

Quote #:	
Mail To Contact:	
Mail To Company:	
Mail To Address:	
Invoice To Contact:	
Invoice To Company:	
Invoice To Address:	
Invoice To Phone:	
CLIENT COMMENTS	
LAB COMMENTS (Lab Use Only)	
Profile #	

Y/N	Pick Letter	Analyses Requested	Matrix Codes	DATE	TIME	MATRIX
N/A						
A						
		TDS				
		X	BPIU			
		X				
		X				
		X				

PACE LAB #	CLIENT FIELD ID	COLLECTION DATE	TIME	MATRIX
	MW 301	6-18	16:50	GW
	MW 302		15:55	
	MW 303		15:00	
	Field Blank		16:00	DI

Company Name: SCS
Branch/Location: Madison
Project Contact: Meg Blodgett
Phone: 608 216 7362
Project Number: 25216070.18
Project Name: Alliant-Lansing
Project State: Iowa
Sampled By (Print): Paul A. Grover
Sampled By (Sign): Paul A. Grover
PO #:

Data Package Options (billable)
 EPA Level III
 EPA Level IV
 On your sample (billable)
 NOT needed on your sample

MS/MSD
 A = Air
 B = Biota
 C = Chemical
 O = Oil
 S = Soil
 SI = Sludge
 W = Water
 DW = Drinking Water
 GW = Ground Water
 SW = Surface Water
 WW = Waste Water
 WP = Wipe

Rush Turnaround Time Requested - Prelims (Rush TAT subject to approval/surcharge) Date Needed:

Relinquished By: Paul A. Grover 6-18 13:30
 Relinquished By: [Signature] 6-18 13:30
 Relinquished By: [Signature] 6-18 13:30
 Relinquished By: [Signature] 6-18 13:30

Transmit Prelim Rush Results by (complete what you want):

Small #1:
 Small #2:
 Telephone:
 Fax:

13

FACE Project No.

Receipt Temp = 3.2 °C

Sample Receipt pH
 OK / Adjusted n/a
 Cooler Custody Seal Present / Not Present
 Intact / Not Intact

A3 Assessment Monitoring Round 2, August 2018

August 23, 2018

Meghan Blodgett
SCS Engineers
2830 Dairy Drive
Madison, WI 53718

RE: Project: LANSING GENERATING STATION
Pace Project No.: 60277189

Dear Meghan Blodgett:

Enclosed are the analytical results for sample(s) received by the laboratory on August 09, 2018. The results relate only to the samples included in this report. Results reported herein conform to the most current, applicable TNI/NELAC standards and the laboratory's Quality Assurance Manual, where applicable, unless otherwise noted in the body of the report.

If you have any questions concerning this report, please feel free to contact me.

Sincerely,



Hank Kapka
hank.kapka@pacelabs.com
(913)599-5665
PM Lab Management

Enclosures

cc: Tom Karwaski, SCS Engineers
Nicole Kron, SCS Engineers
Jeff Maxted, Alliant Energy
Jess Valcheff, SCS Engineers



REPORT OF LABORATORY ANALYSIS

This report shall not be reproduced, except in full,
without the written consent of Pace Analytical Services, LLC.

CERTIFICATIONS

Project: LANSING GENERATING STATION

Pace Project No.: 60277189

Kansas Certification IDs

9608 Loiret Boulevard, Lenexa, KS 66219

Missouri Certification Number: 10090

WY STR Certification #: 2456.01

Arkansas Certification #: 17-016-0

Illinois Certification #: 200030

Iowa Certification #: 118

Kansas/NELAP Certification #: E-10116

Louisiana Certification #: 03055

Nevada Certification #: KS000212018-1

Oklahoma Certification #: 9205/9935

Texas Certification #: T104704407

Utah Certification #: KS00021

Kansas Field Laboratory Accreditation: # E-92587

Missouri Certification: 10070

Missouri Certification Number: 10090

REPORT OF LABORATORY ANALYSIS

This report shall not be reproduced, except in full,
without the written consent of Pace Analytical Services, LLC.

SAMPLE SUMMARY

Project: LANSING GENERATING STATION

Pace Project No.: 60277189

Lab ID	Sample ID	Matrix	Date Collected	Date Received
60277189001	MW-301	Water	08/07/18 12:06	08/09/18 08:45
60277189002	MW-302	Water	08/07/18 12:56	08/09/18 08:45
60277189003	MW-303	Water	08/07/18 13:41	08/09/18 08:45
60277189004	MW-6	Water	08/07/18 14:46	08/09/18 08:45
60277189005	FIELD BLANK	Water	08/07/18 15:20	08/09/18 08:45

REPORT OF LABORATORY ANALYSIS

This report shall not be reproduced, except in full,
without the written consent of Pace Analytical Services, LLC.

SAMPLE ANALYTE COUNT

Project: LANSING GENERATING STATION

Pace Project No.: 60277189

Lab ID	Sample ID	Method	Analysts	Analytes Reported	Laboratory
60277189001	MW-301	EPA 6010	TDS	2	PASI-K
		EPA 6020	JGP	9	PASI-K
		EPA 7470	EMR	1	PASI-K
		SM 2540C	JDA	1	PASI-K
		EPA 9040	HMM	1	PASI-K
		EPA 9056	OL	3	PASI-K
60277189002	MW-302	EPA 6010	TDS	2	PASI-K
		EPA 6020	JGP	9	PASI-K
		EPA 7470	EMR	1	PASI-K
		SM 2540C	JDA	1	PASI-K
		EPA 9040	HMM	1	PASI-K
		EPA 9056	OL	3	PASI-K
60277189003	MW-303	EPA 6010	TDS	2	PASI-K
		EPA 6020	JGP	9	PASI-K
		EPA 7470	EMR	1	PASI-K
		SM 2540C	JDA	1	PASI-K
		EPA 9040	HMM	1	PASI-K
		EPA 9056	OL	3	PASI-K
60277189004	MW-6	EPA 6010	TDS	2	PASI-K
		EPA 6020	JGP	9	PASI-K
		EPA 7470	EMR	1	PASI-K
		SM 2540C	JDA	1	PASI-K
		EPA 9040	HMM	1	PASI-K
		EPA 9056	OL	3	PASI-K
60277189005	FIELD BLANK	EPA 6010	TDS	2	PASI-K
		EPA 6020	JGP	9	PASI-K
		EPA 7470	EMR	1	PASI-K
		SM 2540C	JDA	1	PASI-K
		EPA 9040	HMM	1	PASI-K
		EPA 9056	OL	3	PASI-K

REPORT OF LABORATORY ANALYSIS

This report shall not be reproduced, except in full,
without the written consent of Pace Analytical Services, LLC.

ANALYTICAL RESULTS

Project: LANSING GENERATING STATION

Pace Project No.: 60277189

Sample: MW-301 **Lab ID: 60277189001** Collected: 08/07/18 12:06 Received: 08/09/18 08:45 Matrix: Water

Parameters	Results	Units	PQL	MDL	DF	Prepared	Analyzed	CAS No.	Qual
Field Data									
Analytical Method:									
Collected By	Client				1		08/07/18 12:06		
Collected Date	08/07/2018				1		08/07/18 12:06		
Collected Time	1206				1		08/07/18 12:06		
Field pH	8.08	Std. Units	0.10	0.050	1		08/07/18 12:06		
Field Temperature	14.6	deg C	0.50	0.25	1		08/07/18 12:06		
Field Specific Conductance	524	umhos/cm	1.0	1.0	1		08/07/18 12:06		
Oxygen, Dissolved	0.2	mg/L			1		08/07/18 12:06	7782-44-7	
REDOX	-149	mV			1		08/07/18 12:06		
Turbidity	5.50	NTU	1.0	1.0	1		08/07/18 12:06		
Groundwater Elevation	624.51	feet			1		08/07/18 12:06		
6010 MET ICP									
Analytical Method: EPA 6010 Preparation Method: EPA 3010									
Boron	279	ug/L	100	12.5	1	08/13/18 16:31	08/16/18 12:40	7440-42-8	
Calcium	65.1	mg/L	0.20	0.054	1	08/13/18 16:31	08/16/18 12:40	7440-70-2	
6020 MET ICPMS									
Analytical Method: EPA 6020 Preparation Method: EPA 3010									
Antimony	0.16J	ug/L	1.0	0.15	1	08/13/18 16:31	08/16/18 14:08	7440-36-0	B
Arsenic	4.4	ug/L	1.0	0.15	1	08/13/18 16:31	08/16/18 14:08	7440-38-2	
Barium	156	ug/L	1.0	0.34	1	08/13/18 16:31	08/16/18 14:08	7440-39-3	
Beryllium	<0.12	ug/L	0.50	0.12	1	08/13/18 16:31	08/16/18 14:08	7440-41-7	
Chromium	<0.19	ug/L	1.0	0.19	1	08/13/18 16:31	08/16/18 14:08	7440-47-3	
Cobalt	0.16J	ug/L	1.0	0.15	1	08/13/18 16:31	08/16/18 14:08	7440-48-4	B
Lead	<0.12	ug/L	1.0	0.12	1	08/13/18 16:31	08/16/18 14:08	7439-92-1	
Molybdenum	5.6	ug/L	1.0	0.13	1	08/13/18 16:31	08/16/18 14:08	7439-98-7	
Selenium	0.22J	ug/L	1.0	0.16	1	08/13/18 16:31	08/16/18 14:08	7782-49-2	B
7470 Mercury									
Analytical Method: EPA 7470 Preparation Method: EPA 7470									
Mercury	<0.090	ug/L	0.20	0.090	1	08/14/18 14:42	08/15/18 09:28	7439-97-6	
2540C Total Dissolved Solids									
Analytical Method: SM 2540C									
Total Dissolved Solids	326	mg/L	5.0	5.0	1		08/13/18 18:17		
9040 pH									
Analytical Method: EPA 9040									
pH	8.1	Std. Units	0.10	0.10	1		08/15/18 15:34		H6
9056 IC Anions									
Analytical Method: EPA 9056									
Chloride	17.7	mg/L	1.0	0.46	1		08/18/18 16:43	16887-00-6	
Fluoride	0.23	mg/L	0.20	0.063	1		08/18/18 16:43	16984-48-8	
Sulfate	53.2	mg/L	5.0	1.2	5		08/19/18 19:52	14808-79-8	

REPORT OF LABORATORY ANALYSIS

This report shall not be reproduced, except in full,
without the written consent of Pace Analytical Services, LLC.

ANALYTICAL RESULTS

Project: LANSING GENERATING STATION

Pace Project No.: 60277189

Sample: MW-302 **Lab ID: 60277189002** Collected: 08/07/18 12:56 Received: 08/09/18 08:45 Matrix: Water

Parameters	Results	Units	PQL	MDL	DF	Prepared	Analyzed	CAS No.	Qual
Field Data									
Analytical Method:									
Collected By	Client				1		08/07/18 12:56		
Collected Date	08/07/2018				1		08/07/18 12:56		
Collected Time	1256				1		08/07/18 12:56		
Field pH	6.92	Std. Units	0.10	0.050	1		08/07/18 12:56		
Field Temperature	15.3	deg C	0.50	0.25	1		08/07/18 12:56		
Field Specific Conductance	1095	umhos/cm	1.0	1.0	1		08/07/18 12:56		
Oxygen, Dissolved	0.1	mg/L			1		08/07/18 12:56	7782-44-7	
REDOX	-164	mV			1		08/07/18 12:56		
Turbidity	11.23	NTU	1.0	1.0	1		08/07/18 12:56		
Groundwater Elevation	627.62	feet			1		08/07/18 12:56		
6010 MET ICP									
Analytical Method: EPA 6010 Preparation Method: EPA 3010									
Boron	648	ug/L	200	25.0	2	08/13/18 16:31	08/16/18 17:40	7440-42-8	
Calcium	116	mg/L	0.20	0.054	1	08/13/18 16:31	08/16/18 12:47	7440-70-2	
6020 MET ICPMS									
Analytical Method: EPA 6020 Preparation Method: EPA 3010									
Antimony	<0.15	ug/L	1.0	0.15	1	08/13/18 16:31	08/16/18 14:10	7440-36-0	
Arsenic	47.6	ug/L	1.0	0.15	1	08/13/18 16:31	08/16/18 14:10	7440-38-2	
Barium	661	ug/L	1.0	0.34	1	08/13/18 16:31	08/16/18 14:10	7440-39-3	
Beryllium	<0.12	ug/L	0.50	0.12	1	08/13/18 16:31	08/16/18 14:10	7440-41-7	
Chromium	0.49J	ug/L	1.0	0.19	1	08/13/18 16:31	08/16/18 14:10	7440-47-3	B
Cobalt	1.1	ug/L	1.0	0.15	1	08/13/18 16:31	08/16/18 14:10	7440-48-4	B
Lead	0.23J	ug/L	1.0	0.12	1	08/13/18 16:31	08/16/18 14:10	7439-92-1	B
Molybdenum	1.2	ug/L	1.0	0.13	1	08/13/18 16:31	08/16/18 14:10	7439-98-7	B
Selenium	0.30J	ug/L	1.0	0.16	1	08/13/18 16:31	08/16/18 14:10	7782-49-2	B
7470 Mercury									
Analytical Method: EPA 7470 Preparation Method: EPA 7470									
Mercury	<0.090	ug/L	0.20	0.090	1	08/14/18 14:42	08/15/18 09:30	7439-97-6	M1
2540C Total Dissolved Solids									
Analytical Method: SM 2540C									
Total Dissolved Solids	562	mg/L	5.0	5.0	1		08/13/18 18:17		
9040 pH									
Analytical Method: EPA 9040									
pH	7.0	Std. Units	0.10	0.10	1		08/15/18 15:35		H6
9056 IC Anions									
Analytical Method: EPA 9056									
Chloride	13.9	mg/L	1.0	0.46	1		08/18/18 16:57	16887-00-6	
Fluoride	0.23	mg/L	0.20	0.063	1		08/18/18 16:57	16984-48-8	
Sulfate	<0.24	mg/L	1.0	0.24	1		08/18/18 16:57	14808-79-8	

REPORT OF LABORATORY ANALYSIS

This report shall not be reproduced, except in full,
without the written consent of Pace Analytical Services, LLC.

ANALYTICAL RESULTS

Project: LANSING GENERATING STATION

Pace Project No.: 60277189

Sample: MW-303 **Lab ID: 60277189003** Collected: 08/07/18 13:41 Received: 08/09/18 08:45 Matrix: Water

Parameters	Results	Units	PQL	MDL	DF	Prepared	Analyzed	CAS No.	Qual
Field Data									
Analytical Method:									
Collected By	Client				1		08/07/18 13:41		
Collected Date	08/07/2018				1		08/07/18 13:41		
Collected Time	1341				1		08/07/18 13:41		
Field pH	7.66	Std. Units	0.10	0.050	1		08/07/18 13:41		
Field Temperature	31.5	deg C	0.50	0.25	1		08/07/18 13:41		
Field Specific Conductance	425	umhos/cm	1.0	1.0	1		08/07/18 13:41		
Oxygen, Dissolved	0.4	mg/L			1		08/07/18 13:41	7782-44-7	
REDOX	-71	mV			1		08/07/18 13:41		
Turbidity	4.51	NTU	1.0	1.0	1		08/07/18 13:41		
Groundwater Elevation	637.85	feet			1		08/07/18 13:41		
6010 MET ICP									
Analytical Method: EPA 6010 Preparation Method: EPA 3010									
Boron	675	ug/L	200	25.0	2	08/13/18 16:31	08/16/18 17:43	7440-42-8	
Calcium	46.0	mg/L	0.20	0.054	1	08/13/18 16:31	08/16/18 12:49	7440-70-2	
6020 MET ICPMS									
Analytical Method: EPA 6020 Preparation Method: EPA 3010									
Antimony	0.34J	ug/L	1.0	0.15	1	08/13/18 16:31	08/16/18 14:12	7440-36-0	B
Arsenic	2.3	ug/L	1.0	0.15	1	08/13/18 16:31	08/16/18 14:12	7440-38-2	
Barium	194	ug/L	1.0	0.34	1	08/13/18 16:31	08/16/18 14:12	7440-39-3	
Beryllium	<0.12	ug/L	0.50	0.12	1	08/13/18 16:31	08/16/18 14:12	7440-41-7	
Chromium	0.44J	ug/L	1.0	0.19	1	08/13/18 16:31	08/16/18 14:12	7440-47-3	B
Cobalt	0.36J	ug/L	1.0	0.15	1	08/13/18 16:31	08/16/18 14:12	7440-48-4	B
Lead	0.24J	ug/L	1.0	0.12	1	08/13/18 16:31	08/16/18 14:12	7439-92-1	B
Molybdenum	21.6	ug/L	1.0	0.13	1	08/13/18 16:31	08/16/18 14:12	7439-98-7	
Selenium	0.38J	ug/L	1.0	0.16	1	08/13/18 16:31	08/16/18 14:12	7782-49-2	B
7470 Mercury									
Analytical Method: EPA 7470 Preparation Method: EPA 7470									
Mercury	<0.090	ug/L	0.20	0.090	1	08/14/18 14:42	08/15/18 09:36	7439-97-6	
2540C Total Dissolved Solids									
Analytical Method: SM 2540C									
Total Dissolved Solids	262	mg/L	5.0	5.0	1		08/13/18 18:17		
9040 pH									
Analytical Method: EPA 9040									
pH	8.0	Std. Units	0.10	0.10	1		08/15/18 15:36		H6
9056 IC Anions									
Analytical Method: EPA 9056									
Chloride	14.6	mg/L	1.0	0.46	1		08/18/18 17:40	16887-00-6	
Fluoride	0.47	mg/L	0.20	0.063	1		08/18/18 17:40	16984-48-8	
Sulfate	52.5	mg/L	5.0	1.2	5		08/19/18 20:06	14808-79-8	

REPORT OF LABORATORY ANALYSIS

This report shall not be reproduced, except in full,
without the written consent of Pace Analytical Services, LLC.

ANALYTICAL RESULTS

Project: LANSING GENERATING STATION

Pace Project No.: 60277189

Sample: MW-6 **Lab ID: 60277189004** Collected: 08/07/18 14:46 Received: 08/09/18 08:45 Matrix: Water

Parameters	Results	Units	PQL	MDL	DF	Prepared	Analyzed	CAS No.	Qual
Field Data									
Analytical Method:									
Collected By	Client				1		08/07/18 14:46		
Collected Date	08/07/2018				1		08/07/18 14:46		
Collected Time	1446				1		08/07/18 14:46		
Field pH	7.18	Std. Units	0.10	0.050	1		08/07/18 14:46		
Field Temperature	10.5	deg C	0.50	0.25	1		08/07/18 14:46		
Field Specific Conductance	609	umhos/cm	1.0	1.0	1		08/07/18 14:46		
Oxygen, Dissolved	7.4	mg/L			1		08/07/18 14:46	7782-44-7	
REDOX	233	mV			1		08/07/18 14:46		
Turbidity	1.77	NTU	1.0	1.0	1		08/07/18 14:46		
Groundwater Elevation	668.13	feet			1		08/07/18 14:46		
6010 MET ICP									
Analytical Method: EPA 6010 Preparation Method: EPA 3010									
Boron	42.9J	ug/L	100	12.5	1	08/13/18 16:31	08/16/18 18:03	7440-42-8	
Calcium	66.5	mg/L	0.20	0.054	1	08/13/18 16:31	08/16/18 12:51	7440-70-2	
6020 MET ICPMS									
Analytical Method: EPA 6020 Preparation Method: EPA 3010									
Antimony	<0.15	ug/L	1.0	0.15	1	08/13/18 16:31	08/16/18 14:13	7440-36-0	
Arsenic	0.26J	ug/L	1.0	0.15	1	08/13/18 16:31	08/16/18 14:13	7440-38-2	B
Barium	43.1	ug/L	1.0	0.34	1	08/13/18 16:31	08/16/18 14:13	7440-39-3	
Beryllium	<0.12	ug/L	0.50	0.12	1	08/13/18 16:31	08/16/18 14:13	7440-41-7	
Chromium	0.97J	ug/L	1.0	0.19	1	08/13/18 16:31	08/16/18 14:13	7440-47-3	B
Cobalt	<0.15	ug/L	1.0	0.15	1	08/13/18 16:31	08/16/18 14:13	7440-48-4	
Lead	<0.12	ug/L	1.0	0.12	1	08/13/18 16:31	08/16/18 14:13	7439-92-1	
Molybdenum	0.28J	ug/L	1.0	0.13	1	08/13/18 16:31	08/16/18 14:13	7439-98-7	B
Selenium	0.50J	ug/L	1.0	0.16	1	08/13/18 16:31	08/16/18 14:13	7782-49-2	B
7470 Mercury									
Analytical Method: EPA 7470 Preparation Method: EPA 7470									
Mercury	<0.090	ug/L	0.20	0.090	1	08/14/18 14:42	08/15/18 09:43	7439-97-6	
2540C Total Dissolved Solids									
Analytical Method: SM 2540C									
Total Dissolved Solids	351	mg/L	5.0	5.0	1		08/13/18 18:17		
9040 pH									
Analytical Method: EPA 9040									
pH	7.5	Std. Units	0.10	0.10	1		08/15/18 15:39		H6
9056 IC Anions									
Analytical Method: EPA 9056									
Chloride	7.3	mg/L	1.0	0.46	1		08/18/18 17:54	16887-00-6	
Fluoride	0.12J	mg/L	0.20	0.063	1		08/18/18 17:54	16984-48-8	
Sulfate	24.8	mg/L	2.0	0.47	2		08/19/18 20:49	14808-79-8	

REPORT OF LABORATORY ANALYSIS

This report shall not be reproduced, except in full,
without the written consent of Pace Analytical Services, LLC.

ANALYTICAL RESULTS

Project: LANSING GENERATING STATION

Pace Project No.: 60277189

Sample: FIELD BLANK **Lab ID: 60277189005** Collected: 08/07/18 15:20 Received: 08/09/18 08:45 Matrix: Water

Parameters	Results	Units	PQL	MDL	DF	Prepared	Analyzed	CAS No.	Qual
6010 MET ICP		Analytical Method: EPA 6010 Preparation Method: EPA 3010							
Boron	<0.15	ug/L	100	12.5	1	08/13/18 16:31	08/16/18 18:05	7440-42-8	
Calcium	<0.054	mg/L	0.20	0.054	1	08/13/18 16:31	08/16/18 12:54	7440-70-2	
6020 MET ICPMS		Analytical Method: EPA 6020 Preparation Method: EPA 3010							
Antimony	<0.15	ug/L	1.0	0.15	1	08/13/18 16:31	08/16/18 14:26	7440-36-0	
Arsenic	<0.15	ug/L	1.0	0.15	1	08/13/18 16:31	08/16/18 14:26	7440-38-2	
Barium	<0.34	ug/L	1.0	0.34	1	08/13/18 16:31	08/16/18 14:26	7440-39-3	
Beryllium	<0.12	ug/L	0.50	0.12	1	08/13/18 16:31	08/16/18 14:26	7440-41-7	
Chromium	<0.19	ug/L	1.0	0.19	1	08/13/18 16:31	08/16/18 14:26	7440-47-3	
Cobalt	<0.15	ug/L	1.0	0.15	1	08/13/18 16:31	08/16/18 14:26	7440-48-4	
Lead	<0.12	ug/L	1.0	0.12	1	08/13/18 16:31	08/16/18 14:26	7439-92-1	
Molybdenum	<0.13	ug/L	1.0	0.13	1	08/13/18 16:31	08/16/18 14:26	7439-98-7	
Selenium	<0.16	ug/L	1.0	0.16	1	08/13/18 16:31	08/16/18 14:26	7782-49-2	
7470 Mercury		Analytical Method: EPA 7470 Preparation Method: EPA 7470							
Mercury	<0.090	ug/L	0.20	0.090	1	08/14/18 14:42	08/15/18 09:45	7439-97-6	
2540C Total Dissolved Solids		Analytical Method: SM 2540C							
Total Dissolved Solids	6.7	mg/L	5.0	5.0	1		08/14/18 08:56		
9040 pH		Analytical Method: EPA 9040							
pH	5.5	Std. Units	0.10	0.10	1		08/15/18 15:41		H6
9056 IC Anions		Analytical Method: EPA 9056							
Chloride	<0.46	mg/L	1.0	0.46	1		08/18/18 18:08	16887-00-6	
Fluoride	<0.063	mg/L	0.20	0.063	1		08/18/18 18:08	16984-48-8	
Sulfate	<0.24	mg/L	1.0	0.24	1		08/18/18 18:08	14808-79-8	

REPORT OF LABORATORY ANALYSIS

This report shall not be reproduced, except in full,
without the written consent of Pace Analytical Services, LLC.

QUALITY CONTROL DATA

Project: LANSING GENERATING STATION

Pace Project No.: 60277189

QC Batch: 539333 Analysis Method: EPA 7470
 QC Batch Method: EPA 7470 Analysis Description: 7470 Mercury
 Associated Lab Samples: 60277189001, 60277189002, 60277189003, 60277189004, 60277189005

METHOD BLANK: 2209598 Matrix: Water
 Associated Lab Samples: 60277189001, 60277189002, 60277189003, 60277189004, 60277189005

Parameter	Units	Blank Result	Reporting Limit	MDL	Analyzed	Qualifiers
Mercury	ug/L	<0.090	0.20	0.090	08/15/18 09:23	

LABORATORY CONTROL SAMPLE: 2209599

Parameter	Units	Spike Conc.	LCS Result	LCS % Rec	% Rec Limits	Qualifiers
Mercury	ug/L	5	4.3	87	80-120	

MATRIX SPIKE & MATRIX SPIKE DUPLICATE: 2209600 2209601

Parameter	Units	60277189002 Result	MS Spike Conc.	MSD Spike Conc.	MS Result	MSD Result	MS % Rec	MSD % Rec	% Rec Limits	RPD	Max RPD	Qual
Mercury	ug/L	<0.090	5	5	3.7	3.4	75	69	75-125	8	20	M1

Results presented on this page are in the units indicated by the "Units" column except where an alternate unit is presented to the right of the result.

REPORT OF LABORATORY ANALYSIS

This report shall not be reproduced, except in full,
 without the written consent of Pace Analytical Services, LLC.

QUALITY CONTROL DATA

Project: LANSING GENERATING STATION

Pace Project No.: 60277189

QC Batch: 539154

Analysis Method: EPA 6010

QC Batch Method: EPA 3010

Analysis Description: 6010 MET

Associated Lab Samples: 60277189001, 60277189002, 60277189003, 60277189004, 60277189005

METHOD BLANK: 2209025

Matrix: Water

Associated Lab Samples: 60277189001, 60277189002, 60277189003, 60277189004, 60277189005

Parameter	Units	Blank Result	Reporting Limit	MDL	Analyzed	Qualifiers
Boron	ug/L	<12.5	100	12.5	08/16/18 12:20	
Calcium	mg/L	<0.054	0.20	0.054	08/16/18 12:20	

LABORATORY CONTROL SAMPLE: 2209026

Parameter	Units	Spike Conc.	LCS Result	LCS % Rec	% Rec Limits	Qualifiers
Boron	ug/L	1000	985	98	80-120	
Calcium	mg/L	10	9.9	99	80-120	

MATRIX SPIKE & MATRIX SPIKE DUPLICATE: 2209027 2209028

Parameter	Units	60277357001 Result	MS		MSD		MS % Rec	MSD % Rec	% Rec Limits	RPD	Max RPD	Qual
			Spike Conc.	MS Result	Spike Conc.	MSD Result						
Boron	ug/L	10700	1000	12400	1000	11300	172	60	75-125	9	20	M1
Calcium	mg/L	643000 ug/L	10	682	10	668	382	251	75-125	2	20	M1

Results presented on this page are in the units indicated by the "Units" column except where an alternate unit is presented to the right of the result.

REPORT OF LABORATORY ANALYSIS

This report shall not be reproduced, except in full,
without the written consent of Pace Analytical Services, LLC.

QUALITY CONTROL DATA

Project: LANSING GENERATING STATION

Pace Project No.: 60277189

QC Batch: 539144

Analysis Method: EPA 6020

QC Batch Method: EPA 3010

Analysis Description: 6020 MET

Associated Lab Samples: 60277189001, 60277189002, 60277189003, 60277189004, 60277189005

METHOD BLANK: 2208997

Matrix: Water

Associated Lab Samples: 60277189001, 60277189002, 60277189003, 60277189004, 60277189005

Parameter	Units	Blank Result	Reporting Limit	MDL	Analyzed	Qualifiers
Antimony	ug/L	0.21J	1.0	0.15	08/16/18 13:45	
Arsenic	ug/L	0.19J	1.0	0.15	08/16/18 13:45	
Barium	ug/L	<0.34	1.0	0.34	08/16/18 13:45	
Beryllium	ug/L	0.13J	0.50	0.12	08/16/18 13:45	
Chromium	ug/L	0.33J	1.0	0.19	08/16/18 13:45	
Cobalt	ug/L	0.21J	1.0	0.15	08/16/18 13:45	
Lead	ug/L	0.22J	1.0	0.12	08/16/18 13:45	
Molybdenum	ug/L	<0.13	1.0	0.13	08/17/18 10:13	
Selenium	ug/L	0.20J	1.0	0.16	08/16/18 13:45	

LABORATORY CONTROL SAMPLE: 2208998

Parameter	Units	Spike Conc.	LCS Result	LCS % Rec	% Rec Limits	Qualifiers
Antimony	ug/L	40	38.8	97	80-120	
Arsenic	ug/L	40	39.6	99	80-120	
Barium	ug/L	40	38.1	95	80-120	
Beryllium	ug/L	40	38.5	96	80-120	
Chromium	ug/L	40	39.6	99	80-120	
Cobalt	ug/L	40	38.0	95	80-120	
Lead	ug/L	40	38.7	97	80-120	
Molybdenum	ug/L	40	39.4	99	80-120	
Selenium	ug/L	40	37.8	94	80-120	

MATRIX SPIKE & MATRIX SPIKE DUPLICATE: 2208999 2209000

Parameter	Units	60277188001		MSD		MS		MSD		% Rec Limits	RPD	Max RPD	Qual
		Result	Spike Conc.	Spike Conc.	Result	Result	% Rec	% Rec					
Antimony	ug/L	<0.15	40	40	35.6	37.6	89	94	75-125	5	20		
Arsenic	ug/L	1.1	40	40	38.1	40.0	92	97	75-125	5	20		
Barium	ug/L	281	40	40	306	323	62	105	75-125	5	20	M1	
Beryllium	ug/L	<0.12	40	40	36.5	37.8	91	94	75-125	3	20		
Chromium	ug/L	5.8	40	40	40.9	43.1	88	93	75-125	5	20		
Cobalt	ug/L	0.52J	40	40	34.7	36.5	85	90	75-125	5	20		
Lead	ug/L	0.66J	40	40	38.3	40.1	94	99	75-125	4	20		
Molybdenum	ug/L	0.44J	40	40	40.4	41.9	100	104	75-125	4	20		
Selenium	ug/L	1.3	40	40	36.3	37.9	87	91	75-125	4	20		

Results presented on this page are in the units indicated by the "Units" column except where an alternate unit is presented to the right of the result.

REPORT OF LABORATORY ANALYSIS

This report shall not be reproduced, except in full,
without the written consent of Pace Analytical Services, LLC.

QUALITY CONTROL DATA

Project: LANSING GENERATING STATION

Pace Project No.: 60277189

QC Batch: 539223

Analysis Method: SM 2540C

QC Batch Method: SM 2540C

Analysis Description: 2540C Total Dissolved Solids

Associated Lab Samples: 60277189001, 60277189002, 60277189003, 60277189004

METHOD BLANK: 2209114

Matrix: Water

Associated Lab Samples: 60277189001, 60277189002, 60277189003, 60277189004

Parameter	Units	Blank Result	Reporting Limit	MDL	Analyzed	Qualifiers
Total Dissolved Solids	mg/L	<5.0	5.0	5.0	08/13/18 18:17	

LABORATORY CONTROL SAMPLE: 2209115

Parameter	Units	Spike Conc.	LCS Result	LCS % Rec	% Rec Limits	Qualifiers
Total Dissolved Solids	mg/L	1000	997	100	80-120	

SAMPLE DUPLICATE: 2209116

Parameter	Units	60277296002 Result	Dup Result	RPD	Max RPD	Qualifiers
Total Dissolved Solids	mg/L	258	254	1	10	

SAMPLE DUPLICATE: 2209117

Parameter	Units	60277189001 Result	Dup Result	RPD	Max RPD	Qualifiers
Total Dissolved Solids	mg/L	326	315	3	10	

Results presented on this page are in the units indicated by the "Units" column except where an alternate unit is presented to the right of the result.

REPORT OF LABORATORY ANALYSIS

This report shall not be reproduced, except in full,
without the written consent of Pace Analytical Services, LLC.

QUALITY CONTROL DATA

Project: LANSING GENERATING STATION

Pace Project No.: 60277189

QC Batch: 539224	Analysis Method: SM 2540C
QC Batch Method: SM 2540C	Analysis Description: 2540C Total Dissolved Solids
Associated Lab Samples: 60277189005	

METHOD BLANK: 2209118 Matrix: Water
Associated Lab Samples: 60277189005

Parameter	Units	Blank Result	Reporting Limit	MDL	Analyzed	Qualifiers
Total Dissolved Solids	mg/L	<5.0	5.0	5.0	08/14/18 08:56	

LABORATORY CONTROL SAMPLE: 2209119

Parameter	Units	Spike Conc.	LCS Result	LCS % Rec	% Rec Limits	Qualifiers
Total Dissolved Solids	mg/L	1000	998	100	80-120	

SAMPLE DUPLICATE: 2209120

Parameter	Units	60277189005 Result	Dup Result	RPD	Max RPD	Qualifiers
Total Dissolved Solids	mg/L	6.7	6.7	0	10	

SAMPLE DUPLICATE: 2209121

Parameter	Units	60277296003 Result	Dup Result	RPD	Max RPD	Qualifiers
Total Dissolved Solids	mg/L	420	416	1	10	

Results presented on this page are in the units indicated by the "Units" column except where an alternate unit is presented to the right of the result.

REPORT OF LABORATORY ANALYSIS

This report shall not be reproduced, except in full,
without the written consent of Pace Analytical Services, LLC.

QUALITY CONTROL DATA

Project: LANSING GENERATING STATION

Pace Project No.: 60277189

QC Batch:	539571	Analysis Method:	EPA 9040
QC Batch Method:	EPA 9040	Analysis Description:	9040 pH
Associated Lab Samples:	60277189001, 60277189002, 60277189003, 60277189004, 60277189005		

SAMPLE DUPLICATE: 2210605

Parameter	Units	60277189005 Result	Dup Result	RPD	Max RPD	Qualifiers
pH	Std. Units	5.5	5.4	3	10	H6

Results presented on this page are in the units indicated by the "Units" column except where an alternate unit is presented to the right of the result.

REPORT OF LABORATORY ANALYSIS

This report shall not be reproduced, except in full,
without the written consent of Pace Analytical Services, LLC.

QUALITY CONTROL DATA

Project: LANSING GENERATING STATION

Pace Project No.: 60277189

QC Batch: 540163 Analysis Method: EPA 9056
 QC Batch Method: EPA 9056 Analysis Description: 9056 IC Anions
 Associated Lab Samples: 60277189001, 60277189002, 60277189003, 60277189004, 60277189005

METHOD BLANK: 2213328 Matrix: Water
 Associated Lab Samples: 60277189001, 60277189002, 60277189003, 60277189004, 60277189005

Parameter	Units	Blank Result	Reporting Limit	MDL	Analyzed	Qualifiers
Chloride	mg/L	<0.46	1.0	0.46	08/18/18 13:23	
Fluoride	mg/L	<0.063	0.20	0.063	08/18/18 13:23	
Sulfate	mg/L	<0.24	1.0	0.24	08/18/18 13:23	

LABORATORY CONTROL SAMPLE: 2213329

Parameter	Units	Spike Conc.	LCS Result	LCS % Rec	% Rec Limits	Qualifiers
Chloride	mg/L	5	4.8	97	80-120	
Fluoride	mg/L	2.5	2.5	101	80-120	
Sulfate	mg/L	5	4.9	99	80-120	

MATRIX SPIKE & MATRIX SPIKE DUPLICATE: 2213330 2213331

Parameter	Units	60277188001 Result	MS Spike Conc.	MSD Spike Conc.	MS Result	MSD Result	MS % Rec	MSD % Rec	% Rec Limits	RPD	Max RPD	Qual
Fluoride	mg/L	0.16J	2.5	2.5	2.8	2.9	106	108	80-120	2	15	

SAMPLE DUPLICATE: 2213332

Parameter	Units	60277188002 Result	Dup Result	RPD	Max RPD	Qualifiers
Fluoride	mg/L	0.17J	0.16J		15	

Results presented on this page are in the units indicated by the "Units" column except where an alternate unit is presented to the right of the result.

REPORT OF LABORATORY ANALYSIS

This report shall not be reproduced, except in full,
 without the written consent of Pace Analytical Services, LLC.

QUALITY CONTROL DATA

Project: LANSING GENERATING STATION

Pace Project No.: 60277189

QC Batch: 540196

Analysis Method: EPA 9056

QC Batch Method: EPA 9056

Analysis Description: 9056 IC Anions

Associated Lab Samples: 60277189001, 60277189003, 60277189004

METHOD BLANK: 2213638

Matrix: Water

Associated Lab Samples: 60277189001, 60277189003, 60277189004

Parameter	Units	Blank Result	Reporting Limit	MDL	Analyzed	Qualifiers
Sulfate	mg/L	<0.24	1.0	0.24	08/19/18 16:05	

LABORATORY CONTROL SAMPLE: 2213639

Parameter	Units	Spike Conc.	LCS Result	LCS % Rec	% Rec Limits	Qualifiers
Sulfate	mg/L	5	4.9	98	80-120	

MATRIX SPIKE & MATRIX SPIKE DUPLICATE: 2213640 2213641

Parameter	Units	60277188001		60277188002		60277188003		60277188004		% Rec Limits	Max RPD	Qual
		MS Result	MSD Spike Conc.	MS Result	MSD Spike Conc.	MS Result	MSD Spike Conc.	MS Result	MSD Spike Conc.			
Sulfate	mg/L	113	50	50	50	164	165	102	104	80-120	1	15

SAMPLE DUPLICATE: 2213642

Parameter	Units	60277188002 Result	Dup Result	RPD	Max RPD	Qualifiers
Sulfate	mg/L	72.2	72.4	0	15	

Results presented on this page are in the units indicated by the "Units" column except where an alternate unit is presented to the right of the result.

REPORT OF LABORATORY ANALYSIS

This report shall not be reproduced, except in full,
without the written consent of Pace Analytical Services, LLC.

QUALIFIERS

Project: LANSING GENERATING STATION

Pace Project No.: 60277189

DEFINITIONS

DF - Dilution Factor, if reported, represents the factor applied to the reported data due to dilution of the sample aliquot.

ND - Not Detected at or above adjusted reporting limit.

TNTC - Too Numerous To Count

J - Estimated concentration above the adjusted method detection limit and below the adjusted reporting limit.

MDL - Adjusted Method Detection Limit.

PQL - Practical Quantitation Limit.

RL - Reporting Limit - The lowest concentration value that meets project requirements for quantitative data with known precision and bias for a specific analyte in a specific matrix.

S - Surrogate

1,2-Diphenylhydrazine decomposes to and cannot be separated from Azobenzene using Method 8270. The result for each analyte is a combined concentration.

Consistent with EPA guidelines, unrounded data are displayed and have been used to calculate % recovery and RPD values.

LCS(D) - Laboratory Control Sample (Duplicate)

MS(D) - Matrix Spike (Duplicate)

DUP - Sample Duplicate

RPD - Relative Percent Difference

NC - Not Calculable.

SG - Silica Gel - Clean-Up

U - Indicates the compound was analyzed for, but not detected.

N-Nitrosodiphenylamine decomposes and cannot be separated from Diphenylamine using Method 8270. The result reported for each analyte is a combined concentration.

Pace Analytical is TNI accredited. Contact your Pace PM for the current list of accredited analytes.

TNI - The NELAC Institute.

LABORATORIES

PASI-K Pace Analytical Services - Kansas City

ANALYTE QUALIFIERS

B Analyte was detected in the associated method blank.

H6 Analysis initiated outside of the 15 minute EPA required holding time.

M1 Matrix spike recovery exceeded QC limits. Batch accepted based on laboratory control sample (LCS) recovery.

REPORT OF LABORATORY ANALYSIS

This report shall not be reproduced, except in full,
without the written consent of Pace Analytical Services, LLC.

QUALITY CONTROL DATA CROSS REFERENCE TABLE

Project: LANSING GENERATING STATION

Pace Project No.: 60277189

Lab ID	Sample ID	QC Batch Method	QC Batch	Analytical Method	Analytical Batch
60277189001	MW-301		539789		
60277189002	MW-302		539789		
60277189003	MW-303		539789		
60277189004	MW-6		539789		
60277189001	MW-301	EPA 3010	539154	EPA 6010	539240
60277189002	MW-302	EPA 3010	539154	EPA 6010	539240
60277189003	MW-303	EPA 3010	539154	EPA 6010	539240
60277189004	MW-6	EPA 3010	539154	EPA 6010	539240
60277189005	FIELD BLANK	EPA 3010	539154	EPA 6010	539240
60277189001	MW-301	EPA 3010	539144	EPA 6020	539241
60277189002	MW-302	EPA 3010	539144	EPA 6020	539241
60277189003	MW-303	EPA 3010	539144	EPA 6020	539241
60277189004	MW-6	EPA 3010	539144	EPA 6020	539241
60277189005	FIELD BLANK	EPA 3010	539144	EPA 6020	539241
60277189001	MW-301	EPA 7470	539333	EPA 7470	539370
60277189002	MW-302	EPA 7470	539333	EPA 7470	539370
60277189003	MW-303	EPA 7470	539333	EPA 7470	539370
60277189004	MW-6	EPA 7470	539333	EPA 7470	539370
60277189005	FIELD BLANK	EPA 7470	539333	EPA 7470	539370
60277189001	MW-301	SM 2540C	539223		
60277189002	MW-302	SM 2540C	539223		
60277189003	MW-303	SM 2540C	539223		
60277189004	MW-6	SM 2540C	539223		
60277189005	FIELD BLANK	SM 2540C	539224		
60277189001	MW-301	EPA 9040	539571		
60277189002	MW-302	EPA 9040	539571		
60277189003	MW-303	EPA 9040	539571		
60277189004	MW-6	EPA 9040	539571		
60277189005	FIELD BLANK	EPA 9040	539571		
60277189001	MW-301	EPA 9056	540163		
60277189001	MW-301	EPA 9056	540196		
60277189002	MW-302	EPA 9056	540163		
60277189003	MW-303	EPA 9056	540163		
60277189003	MW-303	EPA 9056	540196		
60277189004	MW-6	EPA 9056	540163		
60277189004	MW-6	EPA 9056	540196		
60277189005	FIELD BLANK	EPA 9056	540163		

REPORT OF LABORATORY ANALYSIS

This report shall not be reproduced, except in full,
without the written consent of Pace Analytical Services, LLC.



Sample Condition Upon Receipt

WO#: 60277189



60277189

Client Name: SCS

Courier: FedEx [x] UPS [] VIA [] Clay [] PEX [] ECI [] Pace [] Xroads [] Client [] Other []

Tracking #: 4542 2778 9555 Pace Shipping Label Used? Yes [] No [x]

Custody Seal on Cooler/Box Present: Yes [x] No [] Seals intact: Yes [x] No []

Packing Material: Bubble Wrap [] Bubble Bags [] Foam [] None [] Other [x]

Thermometer Used: T-298 Type of Ice: Wet [x] Blue [] None []

Cooler Temperature (°C): As-read 1.7 Corr. Factor +1.1 Corrected 2.8

Date and initials of person examining contents: AK 8-9-18

Temperature should be above freezing to 6°C

Table with 2 columns: Question/Requirement and Yes/No/N/A checkboxes. Includes items like Chain of Custody present, Samples arrived within holding time, Short Hold Time analyses, etc.

Client Notification/ Resolution: Copy COC to Client? Y / N Field Data Required? Y / N

Person Contacted: Date/Time:

Comments/ Resolution:

Project Manager Review:

REVIEWED By Hank Kapka at 1:35 pm, 8/10/18

Date:

August 28, 2018

Meghan Blodgett
SCS Engineers
2830 Dairy Drive
Madison, WI 53718

RE: Project: LANSING GENERATING STATION
Pace Project No.: 60277102

Dear Meghan Blodgett:

Enclosed are the analytical results for sample(s) received by the laboratory on August 09, 2018. The results relate only to the samples included in this report. Results reported herein conform to the most current, applicable TNI/NELAC standards and the laboratory's Quality Assurance Manual, where applicable, unless otherwise noted in the body of the report.

If you have any questions concerning this report, please feel free to contact me.

Sincerely,



Hank Kapka
hank.kapka@pacelabs.com
(913)599-5665
PM Lab Management

Enclosures

cc: Tom Karwaski, SCS Engineers
Nicole Kron, SCS Engineers
Jeff Maxted, Alliant Energy
Jess Valcheff, SCS Engineers



REPORT OF LABORATORY ANALYSIS

This report shall not be reproduced, except in full,
without the written consent of Pace Analytical Services, LLC.

CERTIFICATIONS

Project: LANSING GENERATING STATION

Pace Project No.: 60277102

Pennsylvania Certification IDs

1638 Roseytown Rd Suites 2,3&4, Greensburg, PA 15601

ANAB DOD-ELAP Rad Accreditation #: L2417

Alabama Certification #: 41590

Arizona Certification #: AZ0734

Arkansas Certification

California Certification #: 04222CA

Colorado Certification #: PA01547

Connecticut Certification #: PH-0694

Delaware Certification

EPA Region 4 DW Rad

Florida/TNI Certification #: E87683

Georgia Certification #: C040

Guam Certification

Hawaii Certification

Idaho Certification

Illinois Certification

Indiana Certification

Iowa Certification #: 391

Kansas/TNI Certification #: E-10358

Kentucky Certification #: KY90133

KY WW Permit #: KY0098221

KY WW Permit #: KY0000221

Louisiana DHH/TNI Certification #: LA180012

Louisiana DEQ/TNI Certification #: 4086

Maine Certification #: 2017020

Maryland Certification #: 308

Massachusetts Certification #: M-PA1457

Michigan/PADEP Certification #: 9991

Missouri Certification #: 235

Montana Certification #: Cert0082

Nebraska Certification #: NE-OS-29-14

Nevada Certification #: PA014572018-1

New Hampshire/TNI Certification #: 297617

New Jersey/TNI Certification #: PA051

New Mexico Certification #: PA01457

New York/TNI Certification #: 10888

North Carolina Certification #: 42706

North Dakota Certification #: R-190

Ohio EPA Rad Approval: #41249

Oregon/TNI Certification #: PA200002-010

Pennsylvania/TNI Certification #: 65-00282

Puerto Rico Certification #: PA01457

Rhode Island Certification #: 65-00282

South Dakota Certification

Tennessee Certification #: 02867

Texas/TNI Certification #: T104704188-17-3

Utah/TNI Certification #: PA014572017-9

USDA Soil Permit #: P330-17-00091

Vermont Dept. of Health: ID# VT-0282

Virgin Island/PADEP Certification

Virginia/VELAP Certification #: 9526

Washington Certification #: C868

West Virginia DEP Certification #: 143

West Virginia DHHR Certification #: 9964C

Wisconsin Approve List for Rad

Wyoming Certification #: 8TMS-L

REPORT OF LABORATORY ANALYSIS

This report shall not be reproduced, except in full,
without the written consent of Pace Analytical Services, LLC.

SAMPLE SUMMARY

Project: LANSING GENERATING STATION

Pace Project No.: 60277102

Lab ID	Sample ID	Matrix	Date Collected	Date Received
60277102001	MW-301	Water	08/07/18 12:06	08/09/18 08:45
60277102002	MW-302	Water	08/07/18 12:56	08/09/18 08:45
60277102003	MW-303	Water	08/07/18 13:41	08/09/18 08:45
60277102004	MW-6	Water	08/07/18 14:46	08/09/18 08:45
60277102005	FIELD BLANK	Water	08/07/18 15:20	08/09/18 08:45

REPORT OF LABORATORY ANALYSIS

This report shall not be reproduced, except in full,
without the written consent of Pace Analytical Services, LLC.

SAMPLE ANALYTE COUNT

Project: LANSING GENERATING STATION

Pace Project No.: 60277102

Lab ID	Sample ID	Method	Analysts	Analytes Reported	Laboratory
60277102001	MW-301	EPA 903.1	MK1	1	PASI-PA
		EPA 904.0	JLW	1	PASI-PA
		Total Radium Calculation	CMC	1	PASI-PA
60277102002	MW-302	EPA 903.1	MK1	1	PASI-PA
		EPA 904.0	JLW	1	PASI-PA
		Total Radium Calculation	CMC	1	PASI-PA
60277102003	MW-303	EPA 903.1	MK1	1	PASI-PA
		EPA 904.0	JLW	1	PASI-PA
		Total Radium Calculation	CMC	1	PASI-PA
60277102004	MW-6	EPA 903.1	MK1	1	PASI-PA
		EPA 904.0	JLW	1	PASI-PA
		Total Radium Calculation	CMC	1	PASI-PA
60277102005	FIELD BLANK	EPA 903.1	MK1	1	PASI-PA
		EPA 904.0	JLW	1	PASI-PA
		Total Radium Calculation	CMC	1	PASI-PA

REPORT OF LABORATORY ANALYSIS

This report shall not be reproduced, except in full,
without the written consent of Pace Analytical Services, LLC.

ANALYTICAL RESULTS - RADIOCHEMISTRY

Project: LANSING GENERATING STATION

Pace Project No.: 60277102

Sample: MW-301 **Lab ID: 60277102001** Collected: 08/07/18 12:06 Received: 08/09/18 08:45 Matrix: Water
PWS: Site ID: Sample Type:

Parameters	Method	Act ± Unc (MDC) Carr Trac	Units	Analyzed	CAS No.	Qual
Radium-226	EPA 903.1	0.692 ± 0.484 (0.584) C:NA T:80%	pCi/L	08/23/18 20:26	13982-63-3	
Radium-228	EPA 904.0	0.972 ± 0.520 (0.959) C:73% T:85%	pCi/L	08/23/18 10:45	15262-20-1	
Total Radium	Total Radium Calculation	1.66 ± 1.00 (1.54)	pCi/L	08/27/18 13:10	7440-14-4	

REPORT OF LABORATORY ANALYSIS

This report shall not be reproduced, except in full,
without the written consent of Pace Analytical Services, LLC.

ANALYTICAL RESULTS - RADIOCHEMISTRY

Project: LANSING GENERATING STATION

Pace Project No.: 60277102

Sample: MW-302 **Lab ID: 60277102002** Collected: 08/07/18 12:56 Received: 08/09/18 08:45 Matrix: Water
PWS: Site ID: Sample Type:

Comments: • Upon receipt at the laboratory, 2.5 mls of nitric acid were added to 1 of 2 of the sample containers to meet the sample preservation requirement of pH <2 for radiochemistry analysis.

Parameters	Method	Act ± Unc (MDC) Carr Trac	Units	Analyzed	CAS No.	Qual
Radium-226	EPA 903.1	1.23 ± 0.697 (0.868) C:NA T:83%	pCi/L	08/23/18 20:26	13982-63-3	
Radium-228	EPA 904.0	0.858 ± 0.432 (0.760) C:72% T:86%	pCi/L	08/23/18 10:45	15262-20-1	
Total Radium	Total Radium Calculation	2.09 ± 1.13 (1.63)	pCi/L	08/27/18 13:10	7440-14-4	

REPORT OF LABORATORY ANALYSIS

This report shall not be reproduced, except in full,
without the written consent of Pace Analytical Services, LLC.

ANALYTICAL RESULTS - RADIOCHEMISTRY

Project: LANSING GENERATING STATION

Pace Project No.: 60277102

Sample: MW-303 **Lab ID: 60277102003** Collected: 08/07/18 13:41 Received: 08/09/18 08:45 Matrix: Water
PWS: Site ID: Sample Type:

Parameters	Method	Act ± Unc (MDC) Carr Trac	Units	Analyzed	CAS No.	Qual
Radium-226	EPA 903.1	0.929 ± 0.562 (0.616) C:NA T:76%	pCi/L	08/23/18 20:26	13982-63-3	
Radium-228	EPA 904.0	-0.0737 ± 0.346 (0.821) C:74% T:79%	pCi/L	08/23/18 10:45	15262-20-1	
Total Radium	Total Radium Calculation	0.929 ± 0.908 (1.44)	pCi/L	08/27/18 13:10	7440-14-4	

REPORT OF LABORATORY ANALYSIS

This report shall not be reproduced, except in full,
without the written consent of Pace Analytical Services, LLC.

ANALYTICAL RESULTS - RADIOCHEMISTRY

Project: LANSING GENERATING STATION

Pace Project No.: 60277102

Sample: MW-6 **Lab ID: 60277102004** Collected: 08/07/18 14:46 Received: 08/09/18 08:45 Matrix: Water
PWS: Site ID: Sample Type:

Parameters	Method	Act ± Unc (MDC) Carr Trac	Units	Analyzed	CAS No.	Qual
Radium-226	EPA 903.1	0.547 ± 0.460 (0.658) C:NA T:95%	pCi/L	08/23/18 20:40	13982-63-3	
Radium-228	EPA 904.0	0.427 ± 0.382 (0.775) C:73% T:80%	pCi/L	08/23/18 10:45	15262-20-1	
Total Radium	Total Radium Calculation	0.974 ± 0.842 (1.43)	pCi/L	08/27/18 13:10	7440-14-4	

REPORT OF LABORATORY ANALYSIS

This report shall not be reproduced, except in full,
without the written consent of Pace Analytical Services, LLC.

ANALYTICAL RESULTS - RADIOCHEMISTRY

Project: LANSING GENERATING STATION

Pace Project No.: 60277102

Sample: FIELD BLANK **Lab ID: 60277102005** Collected: 08/07/18 15:20 Received: 08/09/18 08:45 Matrix: Water
PWS: Site ID: Sample Type:

Parameters	Method	Act ± Unc (MDC) Carr Trac	Units	Analyzed	CAS No.	Qual
Radium-226	EPA 903.1	0.0538 ± 0.380 (0.759) C:NA T:92%	pCi/L	08/23/18 20:40	13982-63-3	
Radium-228	EPA 904.0	0.389 ± 0.352 (0.712) C:76% T:78%	pCi/L	08/23/18 10:45	15262-20-1	
Total Radium	Total Radium Calculation	0.443 ± 0.732 (1.47)	pCi/L	08/27/18 13:16	7440-14-4	

REPORT OF LABORATORY ANALYSIS

This report shall not be reproduced, except in full,
without the written consent of Pace Analytical Services, LLC.

QUALITY CONTROL - RADIOCHEMISTRY

Project: LANSING GENERATING STATION

Pace Project No.: 60277102

QC Batch:	309681	Analysis Method:	EPA 904.0
QC Batch Method:	EPA 904.0	Analysis Description:	904.0 Radium 228
Associated Lab Samples:	60277102001, 60277102002, 60277102003, 60277102004, 60277102005		

METHOD BLANK:	1513123	Matrix:	Water
Associated Lab Samples:	60277102001, 60277102002, 60277102003, 60277102004, 60277102005		

Parameter	Act ± Unc (MDC) Carr Trac	Units	Analyzed	Qualifiers
Radium-228	0.474 ± 0.340 (0.658) C:77% T:88%	pCi/L	08/23/18 10:44	

Results presented on this page are in the units indicated by the "Units" column except where an alternate unit is presented to the right of the result.

REPORT OF LABORATORY ANALYSIS

This report shall not be reproduced, except in full,
without the written consent of Pace Analytical Services, LLC.

QUALITY CONTROL - RADIOCHEMISTRY

Project: LANSING GENERATING STATION

Pace Project No.: 60277102

QC Batch: 309471 Analysis Method: EPA 903.1
 QC Batch Method: EPA 903.1 Analysis Description: 903.1 Radium-226
 Associated Lab Samples: 60277102001, 60277102002, 60277102003, 60277102004, 60277102005

METHOD BLANK: 1512362 Matrix: Water
 Associated Lab Samples: 60277102001, 60277102002, 60277102003, 60277102004, 60277102005

Parameter	Act ± Unc (MDC) Carr Trac	Units	Analyzed	Qualifiers
Radium-226	0.159 ± 0.242 (0.389) C:NA T:94%	pCi/L	08/23/18 20:03	

Results presented on this page are in the units indicated by the "Units" column except where an alternate unit is presented to the right of the result.

REPORT OF LABORATORY ANALYSIS

This report shall not be reproduced, except in full,
 without the written consent of Pace Analytical Services, LLC.

QUALIFIERS

Project: LANSING GENERATING STATION

Pace Project No.: 60277102

DEFINITIONS

DF - Dilution Factor, if reported, represents the factor applied to the reported data due to dilution of the sample aliquot.

ND - Not Detected at or above adjusted reporting limit.

TNTC - Too Numerous To Count

J - Estimated concentration above the adjusted method detection limit and below the adjusted reporting limit.

MDL - Adjusted Method Detection Limit.

PQL - Practical Quantitation Limit.

RL - Reporting Limit - The lowest concentration value that meets project requirements for quantitative data with known precision and bias for a specific analyte in a specific matrix.

S - Surrogate

1,2-Diphenylhydrazine decomposes to and cannot be separated from Azobenzene using Method 8270. The result for each analyte is a combined concentration.

Consistent with EPA guidelines, unrounded data are displayed and have been used to calculate % recovery and RPD values.

LCS(D) - Laboratory Control Sample (Duplicate)

MS(D) - Matrix Spike (Duplicate)

DUP - Sample Duplicate

RPD - Relative Percent Difference

NC - Not Calculable.

SG - Silica Gel - Clean-Up

U - Indicates the compound was analyzed for, but not detected.

N-Nitrosodiphenylamine decomposes and cannot be separated from Diphenylamine using Method 8270. The result reported for each analyte is a combined concentration.

Act - Activity

Unc - Uncertainty: SDWA = 1.96 sigma count uncertainty, all other matrices = Expanded Uncertainty (95% confidence interval).

Gamma Spec = Expanded Uncertainty (95.4% Confidence Interval)

(MDC) - Minimum Detectable Concentration

Trac - Tracer Recovery (%)

Carr - Carrier Recovery (%)

Pace Analytical is TNI accredited. Contact your Pace PM for the current list of accredited analytes.

TNI - The NELAC Institute.

LABORATORIES

PASI-PA Pace Analytical Services - Greensburg

REPORT OF LABORATORY ANALYSIS

This report shall not be reproduced, except in full,
without the written consent of Pace Analytical Services, LLC.

QUALITY CONTROL DATA CROSS REFERENCE TABLE

Project: LANSING GENERATING STATION

Pace Project No.: 60277102

Lab ID	Sample ID	QC Batch Method	QC Batch	Analytical Method	Analytical Batch
60277102001	MW-301	EPA 903.1	309471		
60277102002	MW-302	EPA 903.1	309471		
60277102003	MW-303	EPA 903.1	309471		
60277102004	MW-6	EPA 903.1	309471		
60277102005	FIELD BLANK	EPA 903.1	309471		
60277102001	MW-301	EPA 904.0	309681		
60277102002	MW-302	EPA 904.0	309681		
60277102003	MW-303	EPA 904.0	309681		
60277102004	MW-6	EPA 904.0	309681		
60277102005	FIELD BLANK	EPA 904.0	309681		
60277102001	MW-301	Total Radium Calculation	311018		
60277102002	MW-302	Total Radium Calculation	311018		
60277102003	MW-303	Total Radium Calculation	311018		
60277102004	MW-6	Total Radium Calculation	311018		
60277102005	FIELD BLANK	Total Radium Calculation	311022		

REPORT OF LABORATORY ANALYSIS

This report shall not be reproduced, except in full,
without the written consent of Pace Analytical Services, LLC.



Sample Condition Upon Receipt

WO#: 60277102



Client Name: SCS

Courier: FedEx UPS VIA Clay PEX ECI Pace Xroads Client Other

Tracking #: 4542 2778 9603 Pace Shipping Label Used? Yes No

Custody Seal on Cooler/Box Present: Yes No Seals intact: Yes No

Packing Material: Bubble Wrap Bubble Bags Foam None Other

Thermometer Used: T-298 Type of Ice Wet Blue None

Cooler Temperature (°C): As-read 22.6 Corr. Factor +1.1 Corrected 23.7

Date and initials of person examining contents: SDC 8-9-18

Temperature should be above freezing to 6°C

Chain of Custody present:	<input checked="" type="checkbox"/> Yes <input type="checkbox"/> No <input type="checkbox"/> N/A	
Chain of Custody relinquished:	<input checked="" type="checkbox"/> Yes <input type="checkbox"/> No <input type="checkbox"/> N/A	
Samples arrived within holding time:	<input checked="" type="checkbox"/> Yes <input type="checkbox"/> No <input type="checkbox"/> N/A	
Short Hold Time analyses (<72hr):	<input type="checkbox"/> Yes <input checked="" type="checkbox"/> No <input type="checkbox"/> N/A	
Rush Turn Around Time requested:	<input type="checkbox"/> Yes <input checked="" type="checkbox"/> No <input type="checkbox"/> N/A	
Sufficient volume:	<input checked="" type="checkbox"/> Yes <input type="checkbox"/> No <input type="checkbox"/> N/A	
Correct containers used:	<input checked="" type="checkbox"/> Yes <input type="checkbox"/> No <input type="checkbox"/> N/A	
Pace containers used:	<input checked="" type="checkbox"/> Yes <input type="checkbox"/> No <input type="checkbox"/> N/A	
Containers intact:	<input checked="" type="checkbox"/> Yes <input type="checkbox"/> No <input type="checkbox"/> N/A	
Unpreserved 5035A / TX1005/1006 soils frozen in 48hrs?	<input type="checkbox"/> Yes <input type="checkbox"/> No <input checked="" type="checkbox"/> N/A	
Filtered volume received for dissolved tests?	<input type="checkbox"/> Yes <input type="checkbox"/> No <input checked="" type="checkbox"/> N/A	
Sample labels match COC: Date / time / ID / analyses	<input checked="" type="checkbox"/> Yes <input type="checkbox"/> No <input type="checkbox"/> N/A	
Samples contain multiple phases? Matrix: <u>WT</u>	<input type="checkbox"/> Yes <input checked="" type="checkbox"/> No <input type="checkbox"/> N/A	
Containers requiring pH preservation in compliance? (HNO ₃ , H ₂ SO ₄ , HCl<2; NaOH>9 Sulfide, NaOH>10 Cyanide) (Exceptions: VOA, Micro, O&G, KS TPH, OK-DRO)	<input checked="" type="checkbox"/> Yes <input type="checkbox"/> No <input type="checkbox"/> N/A	List sample IDs, volumes, lot #'s of preservative and the date/time added.
Cyanide water sample checks:		
Lead acetate strip turns dark? (Record only)	<input type="checkbox"/> Yes <input type="checkbox"/> No	
Potassium iodide test strip turns blue/purple? (Preserve)	<input type="checkbox"/> Yes <input type="checkbox"/> No	
Trip Blank present:	<input type="checkbox"/> Yes <input type="checkbox"/> No <input checked="" type="checkbox"/> N/A	
Headspace in VOA vials (>6mm):	<input type="checkbox"/> Yes <input type="checkbox"/> No <input checked="" type="checkbox"/> N/A	
Samples from USDA Regulated Area: State:	<input type="checkbox"/> Yes <input type="checkbox"/> No <input checked="" type="checkbox"/> N/A	
Additional labels attached to 5035A / TX1005 vials in the field?	<input type="checkbox"/> Yes <input type="checkbox"/> No <input checked="" type="checkbox"/> N/A	

Client Notification/ Resolution: Copy COC to Client? Y / N Field Data Required? Y / N

Person Contacted: _____ Date/Time: _____

Comments/ Resolution: _____

Project Manager Review: _____ Date: _____

Chain of Custody

Samples were sent directly to the Subcontracting Laboratory.

State Of Origin: IA



Workorder: 60277102 Workorder Name: LANSING GENERATING STATION Owner Received Date: 8/9/2018 Results Requested By: 8/30/2018

Report To: Subcontract To: Requested Analysis:

Hank Kapka
Pace Analytical Kansas
9608 Loiret Blvd.
Lenexa, KS 66219
Phone (913)599-5665

Pace Analytical Pittsburgh
1638 Roseytown Road
Suites 2,3, & 4
Greensburg, PA 15601
Phone (724)850-5600

NO#: 30261969

30261969

Item	Sample ID	Sample Type	Collect Date/Time	Lab ID	Matrix	Preserved Containers					LAB USE ONLY	
						HN03						
1	MW-301	PS	8/7/2018 12:06	60277102001	Water	2					X	001
2	MW-302	PS	8/7/2018 12:56	60277102002	Water	2					X	002
3	MW-303	PS	8/7/2018 13:41	60277102003	Water	2					X	003
4	MW-6	PS	8/7/2018 14:46	60277102004	Water	2					X	004
5	FIELD BLANK	PS	8/7/2018 15:20	60277102005	Water	2					X	005

903.1 Radium-226 + Total Radium 904.0 Radium-228

Transfers	Released By	Date/Time	Received By	Date/Time	Received on Ice	Y or N	Samples Intact	Y or N
1	E. Brockett / Pace	8/21/18 10:03	G. M. [Signature]	8-10-18 1010		Y	Y	N
2								
3								

Cooler Temperature on Receipt 54°C Custody Seal Y or N Received on Ice Y or N Samples Intact Y or N

***In order to maintain client confidentiality, location/name of the sampling site, sampler's name and signature may not be provided on this COC document. This chain of custody is considered complete as is since this information is available in the owner laboratory.

Comments

Pittsburgh Lab Sample Condition Upon Receipt

Face Analytical

Client Name: PACE KS

Project # 30261969

Courier: Fed Ex UPS USPS Client Commercial Pace Other _____

Tracking #: Label form

Label	<u>ET</u>
LIMS Login	<u>ROJH</u>

Custody Seal on Cooler/Box Present: yes no Seals intact: yes no

Thermometer Used N/A Type of Ice: Wet Blue None

Cooler Temperature ET 8-10-18 Observed Temp 5.5 °C Correction Factor: -0.1 °C Final Temp: 5.4 °C

Temp should be above freezing to 6°C

Comments:	pH paper Lot#			Date and Initials of person examining contents: <u>ET 8-10-18</u>
	Yes	No	N/A	
Chain of Custody Present:	<input checked="" type="checkbox"/>	<input type="checkbox"/>	<input type="checkbox"/>	1. <u>1003671</u>
Chain of Custody Filled Out:	<input checked="" type="checkbox"/>	<input type="checkbox"/>	<input type="checkbox"/>	2.
Chain of Custody Relinquished:	<input checked="" type="checkbox"/>	<input type="checkbox"/>	<input type="checkbox"/>	3.
Sampler Name & Signature on COC:	<input checked="" type="checkbox"/>	<input type="checkbox"/>	<input type="checkbox"/>	4.
Sample Labels match COC:	<input checked="" type="checkbox"/>	<input type="checkbox"/>	<input type="checkbox"/>	5.
-Includes date/time/ID Matrix: <u>WT</u>				
Samples Arrived within Hold Time:	<input checked="" type="checkbox"/>	<input type="checkbox"/>	<input type="checkbox"/>	6.
Short Hold Time Analysis (<72hr remaining):	<input checked="" type="checkbox"/>	<input type="checkbox"/>	<input type="checkbox"/>	7.
Rush Turn Around Time Requested:	<input checked="" type="checkbox"/>	<input type="checkbox"/>	<input type="checkbox"/>	8.
Sufficient Volume:	<input checked="" type="checkbox"/>	<input type="checkbox"/>	<input type="checkbox"/>	9.
Correct Containers Used:	<input checked="" type="checkbox"/>	<input type="checkbox"/>	<input type="checkbox"/>	10.
-Pace Containers Used:	<input checked="" type="checkbox"/>	<input type="checkbox"/>	<input type="checkbox"/>	
Containers Intact:	<input checked="" type="checkbox"/>	<input type="checkbox"/>	<input type="checkbox"/>	11.
Orthophosphate field filtered	<input checked="" type="checkbox"/>	<input type="checkbox"/>	<input type="checkbox"/>	12.
Hex Cr Aqueous Compliance/NPDES sample field filtered	<input checked="" type="checkbox"/>	<input type="checkbox"/>	<input type="checkbox"/>	13.
Organic Samples checked for dechlorination:	<input checked="" type="checkbox"/>	<input type="checkbox"/>	<input type="checkbox"/>	14.
Filtered volume received for Dissolved tests	<input checked="" type="checkbox"/>	<input type="checkbox"/>	<input type="checkbox"/>	15.
All containers have been checked for preservation.	<input checked="" type="checkbox"/>	<input type="checkbox"/>	<input type="checkbox"/>	16. <u>added 2.5 mL of HNO3 to Sample 002 second bottle</u>
All containers needing preservation are found to be in compliance with EPA recommendation.	<input checked="" type="checkbox"/>	<input type="checkbox"/>	<input type="checkbox"/>	
exceptions: VOA, coliform, TOC, O&G, Phenolics				Initial when completed: <u>ET</u> Date/time of preservation: <u>8-10-18 19:00</u>
				Lot # of added preservative: <u>DL18-0749</u>
Headspace in VOA Vials (>6mm):	<input checked="" type="checkbox"/>	<input type="checkbox"/>	<input type="checkbox"/>	17.
Trip Blank Present:	<input checked="" type="checkbox"/>	<input type="checkbox"/>	<input type="checkbox"/>	18.
Trip Blank Custody Seals Present	<input checked="" type="checkbox"/>	<input type="checkbox"/>	<input type="checkbox"/>	
Rad Aqueous Samples Screened > 0.5 mrem/hr	<input checked="" type="checkbox"/>	<input type="checkbox"/>	<input type="checkbox"/>	Initial when completed: <u>ET</u> Date: <u>8-10-18</u>

Client Notification/ Resolution:

Person Contacted: _____ Date/Time: _____ Contacted By: _____

Comments/ Resolution: _____

A check in this box indicates that additional information has been stored in ereports.

Note: Whenever there is a discrepancy affecting North Carolina compliance samples, a copy of this form will be sent to the North Carolina DEHNR Certification Office (i.e. out of hold, incorrect preservative, out of temp, incorrect containers)

*PM review is documented electronically in LIMS. When the Project Manager closes the SRF Review schedule in LIMS. The review is in the Status section of the Workorder Edit Screen.

A4 Assessment Monitoring Semiannual, October 2018

November 07, 2018

Meghan Blodgett
SCS Engineers
2830 Dairy Drive
Madison, WI 53718

RE: Project: LANSING GENERATING STATION
Pace Project No.: 60283254

Dear Meghan Blodgett:

Enclosed are the analytical results for sample(s) received by the laboratory on October 10, 2018. The results relate only to the samples included in this report. Results reported herein conform to the most current, applicable TNI/NELAC standards and the laboratory's Quality Assurance Manual, where applicable, unless otherwise noted in the body of the report.

If you have any questions concerning this report, please feel free to contact me.

Sincerely,



Hank Kapka
hank.kapka@pacelabs.com
(913)599-5665
PM Lab Management

Enclosures

cc: Tom Karwaski, SCS Engineers
Nicole Kron, SCS Engineers
Jeff Maxted, Alliant Energy
Jess Valcheff, SCS Engineers



REPORT OF LABORATORY ANALYSIS

This report shall not be reproduced, except in full,
without the written consent of Pace Analytical Services, LLC.

CERTIFICATIONS

Project: LANSING GENERATING STATION

Pace Project No.: 60283254

Kansas Certification IDs

9608 Loiret Boulevard, Lenexa, KS 66219

Missouri Certification Number: 10090

Arkansas Drinking Water

WY STR Certification #: 2456.01

Arkansas Certification #: 18-016-0

Arkansas Drinking Water

Illinois Certification #: 004455

Iowa Certification #: 118

Kansas/NELAP Certification #: E-10116

Louisiana Certification #: 03055

Nevada Certification #: KS000212018-1

Oklahoma Certification #: 9205/9935

Texas Certification #: T104704407-18-11

Utah Certification #: KS000212018-8

Kansas Field Laboratory Accreditation: # E-92587

Missouri Certification: 10070

Missouri Certification Number: 10090

REPORT OF LABORATORY ANALYSIS

This report shall not be reproduced, except in full,
without the written consent of Pace Analytical Services, LLC.

SAMPLE SUMMARY

Project: LANSING GENERATING STATION

Pace Project No.: 60283254

Lab ID	Sample ID	Matrix	Date Collected	Date Received
60283254001	MW-301	Water	10/08/18 12:56	10/10/18 08:55
60283254002	MW-302	Water	10/08/18 13:08	10/10/18 08:55
60283254003	MW-303	Water	10/08/18 11:56	10/10/18 08:55
60283254004	MW-6	Water	10/08/18 14:41	10/10/18 08:55
60283254005	FIELD BLANK	Water	10/08/18 15:00	10/10/18 08:55

REPORT OF LABORATORY ANALYSIS

This report shall not be reproduced, except in full,
without the written consent of Pace Analytical Services, LLC.

SAMPLE ANALYTE COUNT

Project: LANSING GENERATING STATION

Pace Project No.: 60283254

Lab ID	Sample ID	Method	Analysts	Analytes Reported	Laboratory
60283254001	MW-301	EPA 6010	CTR	3	PASI-K
		EPA 6020	JGP	11	PASI-K
		EPA 7470	SMW	1	PASI-K
		SM 2540C	JDA	1	PASI-K
		EPA 9040	ZMH	1	PASI-K
		EPA 9056	WNM	3	PASI-K
60283254002	MW-302	EPA 6010	CTR	3	PASI-K
		EPA 6020	JGP	11	PASI-K
		EPA 7470	SMW	1	PASI-K
		SM 2540C	JDA	1	PASI-K
		EPA 9040	ZMH	1	PASI-K
		EPA 9056	WNM	3	PASI-K
60283254003	MW-303	EPA 6010	CTR	3	PASI-K
		EPA 6020	JGP	11	PASI-K
		EPA 7470	SMW	1	PASI-K
		SM 2540C	JDA	1	PASI-K
		EPA 9040	ZMH	1	PASI-K
		EPA 9056	WNM	3	PASI-K
60283254004	MW-6	EPA 6010	CTR	3	PASI-K
		EPA 6020	JGP	11	PASI-K
		EPA 7470	SMW	1	PASI-K
		SM 2540C	JDA	1	PASI-K
		EPA 9040	ZMH	1	PASI-K
		EPA 9056	WNM	3	PASI-K
60283254005	FIELD BLANK	EPA 6010	CTR	3	PASI-K
		EPA 6020	JGP	11	PASI-K
		EPA 7470	SMW	1	PASI-K
		SM 2540C	JDA	1	PASI-K
		EPA 9040	ZMH	1	PASI-K
		EPA 9056	WNM	3	PASI-K

REPORT OF LABORATORY ANALYSIS

This report shall not be reproduced, except in full,
without the written consent of Pace Analytical Services, LLC.

ANALYTICAL RESULTS

Project: LANSING GENERATING STATION

Pace Project No.: 60283254

Sample: MW-301 **Lab ID: 60283254001** Collected: 10/08/18 12:56 Received: 10/10/18 08:55 Matrix: Water

Parameters	Results	Units	PQL	MDL	DF	Prepared	Analyzed	CAS No.	Qual
Field Data		Analytical Method:							
Collected By	Client				1		10/08/18 12:56		
Collected Date	10/08/2018				1		10/08/18 12:56		
Collected Time	12:56				1		10/08/18 12:56		
Field pH	8.16	Std. Units	0.10	0.050	1		10/08/18 12:56		
Field Temperature	17.4	deg C	0.50	0.25	1		10/08/18 12:56		
Field Specific Conductance	545	umhos/cm	1.0	1.0	1		10/08/18 12:56		
Oxygen, Dissolved	0.3	mg/L			1		10/08/18 12:56	7782-44-7	
REDOX	-180	mV			1		10/08/18 12:56		
Turbidity	9.19	NTU	1.0	1.0	1		10/08/18 12:56		
Groundwater Elevation	625.73	feet			1		10/08/18 12:56		
6010 MET ICP		Analytical Method: EPA 6010 Preparation Method: EPA 3010							
Boron	357	ug/L	100	12.5	1	10/16/18 15:00	10/17/18 13:33	7440-42-8	
Calcium	72.5	mg/L	0.20	0.054	1	10/16/18 15:00	10/17/18 13:33	7440-70-2	
Lithium	9.1J	ug/L	10.0	4.6	1	10/16/18 15:00	10/17/18 13:33	7439-93-2	
6020 MET ICPMS		Analytical Method: EPA 6020 Preparation Method: EPA 3010							
Antimony	0.085J	ug/L	1.0	0.078	1	11/01/18 12:50	11/02/18 17:20	7440-36-0	
Arsenic	5.4	ug/L	1.0	0.065	1	11/01/18 12:50	11/02/18 17:20	7440-38-2	
Barium	155	ug/L	1.0	0.28	1	11/01/18 12:50	11/02/18 17:20	7440-39-3	
Beryllium	<0.089	ug/L	0.50	0.089	1	11/01/18 12:50	11/02/18 17:20	7440-41-7	
Cadmium	<0.033	ug/L	0.50	0.033	1	11/01/18 12:50	11/02/18 17:20	7440-43-9	
Chromium	0.090J	ug/L	1.0	0.079	1	11/01/18 12:50	11/02/18 17:20	7440-47-3	
Cobalt	0.11J	ug/L	1.0	0.062	1	11/01/18 12:50	11/02/18 17:20	7440-48-4	
Lead	<0.13	ug/L	1.0	0.13	1	11/01/18 12:50	11/02/18 17:20	7439-92-1	
Molybdenum	10.3	ug/L	1.0	0.57	1	11/01/18 12:50	11/02/18 17:20	7439-98-7	
Selenium	0.18J	ug/L	1.0	0.085	1	11/01/18 12:50	11/02/18 17:20	7782-49-2	
Thallium	<0.099	ug/L	1.0	0.099	1	11/01/18 12:50	11/02/18 17:20	7440-28-0	
7470 Mercury		Analytical Method: EPA 7470 Preparation Method: EPA 7470							
Mercury	<0.090	ug/L	0.20	0.090	1	10/15/18 17:35	10/16/18 11:39	7439-97-6	
2540C Total Dissolved Solids		Analytical Method: SM 2540C							
Total Dissolved Solids	320	mg/L	5.0	5.0	1		10/12/18 12:37		
9040 pH		Analytical Method: EPA 9040							
pH	8.0	Std. Units	0.10	0.10	1		10/11/18 16:01		H6
9056 IC Anions		Analytical Method: EPA 9056							
Chloride	15.9	mg/L	1.0	0.29	1		10/19/18 01:39	16887-00-6	
Fluoride	0.27	mg/L	0.20	0.19	1		10/19/18 01:39	16984-48-8	
Sulfate	64.4	mg/L	5.0	1.2	5		10/19/18 01:53	14808-79-8	

REPORT OF LABORATORY ANALYSIS

This report shall not be reproduced, except in full,
without the written consent of Pace Analytical Services, LLC.

ANALYTICAL RESULTS

Project: LANSING GENERATING STATION

Pace Project No.: 60283254

Sample: MW-302 **Lab ID: 60283254002** Collected: 10/08/18 13:08 Received: 10/10/18 08:55 Matrix: Water

Parameters	Results	Units	PQL	MDL	DF	Prepared	Analyzed	CAS No.	Qual
Field Data									
Analytical Method:									
Collected By	Client				1		10/08/18 13:08		
Collected Date	10/08/2018				1		10/08/18 13:08		
Collected Time	13:08				1		10/08/18 13:08		
Field pH	6.93	Std. Units	0.10	0.050	1		10/08/18 13:08		
Field Temperature	16.99	deg C	0.50	0.25	1		10/08/18 13:08		
Field Specific Conductance	1039	umhos/cm	1.0	1.0	1		10/08/18 13:08		
Oxygen, Dissolved	0.48	mg/L			1		10/08/18 13:08	7782-44-7	
REDOX	-43.9	mV			1		10/08/18 13:08		
Turbidity	5.92	NTU	1.0	1.0	1		10/08/18 13:08		
Groundwater Elevation	628.59	feet			1		10/08/18 13:08		
6010 MET ICP									
Analytical Method: EPA 6010 Preparation Method: EPA 3010									
Boron	694	ug/L	100	12.5	1	10/16/18 15:00	10/17/18 13:35	7440-42-8	
Calcium	122	mg/L	0.20	0.054	1	10/16/18 15:00	10/17/18 13:35	7440-70-2	
Lithium	<4.6	ug/L	10.0	4.6	1	10/16/18 15:00	10/17/18 13:35	7439-93-2	
6020 MET ICPMS									
Analytical Method: EPA 6020 Preparation Method: EPA 3010									
Antimony	<0.078	ug/L	1.0	0.078	1	11/01/18 12:50	11/02/18 17:22	7440-36-0	
Arsenic	50.4	ug/L	1.0	0.065	1	11/01/18 12:50	11/02/18 17:22	7440-38-2	
Barium	603	ug/L	1.0	0.28	1	11/01/18 12:50	11/02/18 17:22	7440-39-3	
Beryllium	<0.089	ug/L	0.50	0.089	1	11/01/18 12:50	11/02/18 17:22	7440-41-7	
Cadmium	<0.033	ug/L	0.50	0.033	1	11/01/18 12:50	11/02/18 17:22	7440-43-9	
Chromium	0.39J	ug/L	1.0	0.079	1	11/01/18 12:50	11/02/18 17:22	7440-47-3	
Cobalt	1.1	ug/L	1.0	0.062	1	11/01/18 12:50	11/02/18 17:22	7440-48-4	
Lead	<0.13	ug/L	1.0	0.13	1	11/01/18 12:50	11/02/18 17:22	7439-92-1	
Molybdenum	1.5	ug/L	1.0	0.57	1	11/01/18 12:50	11/02/18 17:22	7439-98-7	
Selenium	0.26J	ug/L	1.0	0.085	1	11/01/18 12:50	11/02/18 17:22	7782-49-2	
Thallium	<0.099	ug/L	1.0	0.099	1	11/01/18 12:50	11/02/18 17:22	7440-28-0	
7470 Mercury									
Analytical Method: EPA 7470 Preparation Method: EPA 7470									
Mercury	<0.090	ug/L	0.20	0.090	1	10/15/18 17:35	10/16/18 11:42	7439-97-6	
2540C Total Dissolved Solids									
Analytical Method: SM 2540C									
Total Dissolved Solids	518	mg/L	5.0	5.0	1		10/12/18 12:37		
9040 pH									
Analytical Method: EPA 9040									
pH	6.9	Std. Units	0.10	0.10	1		10/11/18 16:02		H6
9056 IC Anions									
Analytical Method: EPA 9056									
Chloride	13.5	mg/L	1.0	0.29	1		10/19/18 02:22	16887-00-6	
Fluoride	0.27	mg/L	0.20	0.19	1		10/19/18 02:22	16984-48-8	
Sulfate	<0.24	mg/L	1.0	0.24	1		10/19/18 02:22	14808-79-8	

REPORT OF LABORATORY ANALYSIS

This report shall not be reproduced, except in full,
without the written consent of Pace Analytical Services, LLC.

ANALYTICAL RESULTS

Project: LANSING GENERATING STATION

Pace Project No.: 60283254

Sample: MW-303 **Lab ID: 60283254003** Collected: 10/08/18 11:56 Received: 10/10/18 08:55 Matrix: Water

Parameters	Results	Units	PQL	MDL	DF	Prepared	Analyzed	CAS No.	Qual
Field Data									
Analytical Method:									
Collected By	Client				1		10/08/18 11:56		
Collected Date	10/08/2018				1		10/08/18 11:56		
Collected Time	11:56				1		10/08/18 11:56		
Field pH	7.91	Std. Units	0.10	0.050	1		10/08/18 11:56		
Field Temperature	28.5	deg C	0.50	0.25	1		10/08/18 11:56		
Field Specific Conductance	328	umhos/cm	1.0	1.0	1		10/08/18 11:56		
Oxygen, Dissolved	0.4	mg/L			1		10/08/18 11:56	7782-44-7	
REDOX	139	mV			1		10/08/18 11:56		
Turbidity	2.62	NTU	1.0	1.0	1		10/08/18 11:56		
Groundwater Elevation	637.32	feet			1		10/08/18 11:56		
6010 MET ICP									
Analytical Method: EPA 6010 Preparation Method: EPA 3010									
Boron	474	ug/L	100	12.5	1	10/16/18 15:00	10/17/18 13:38	7440-42-8	
Calcium	35.3	mg/L	0.20	0.054	1	10/16/18 15:00	10/17/18 13:38	7440-70-2	
Lithium	8.1J	ug/L	10.0	4.6	1	10/16/18 15:00	10/17/18 13:38	7439-93-2	
6020 MET ICPMS									
Analytical Method: EPA 6020 Preparation Method: EPA 3010									
Antimony	0.19J	ug/L	1.0	0.078	1	11/01/18 12:50	11/02/18 17:24	7440-36-0	
Arsenic	2.3	ug/L	1.0	0.065	1	11/01/18 12:50	11/02/18 17:24	7440-38-2	
Barium	121	ug/L	1.0	0.28	1	11/01/18 12:50	11/02/18 17:24	7440-39-3	
Beryllium	<0.089	ug/L	0.50	0.089	1	11/01/18 12:50	11/02/18 17:24	7440-41-7	
Cadmium	<0.033	ug/L	0.50	0.033	1	11/01/18 12:50	11/02/18 17:24	7440-43-9	
Chromium	0.089J	ug/L	1.0	0.079	1	11/01/18 12:50	11/02/18 17:24	7440-47-3	
Cobalt	0.21J	ug/L	1.0	0.062	1	11/01/18 12:50	11/02/18 17:24	7440-48-4	
Lead	<0.13	ug/L	1.0	0.13	1	11/01/18 12:50	11/02/18 17:24	7439-92-1	
Molybdenum	12.0	ug/L	1.0	0.57	1	11/01/18 12:50	11/02/18 17:24	7439-98-7	
Selenium	0.39J	ug/L	1.0	0.085	1	11/01/18 12:50	11/02/18 17:24	7782-49-2	
Thallium	<0.099	ug/L	1.0	0.099	1	11/01/18 12:50	11/02/18 17:24	7440-28-0	
7470 Mercury									
Analytical Method: EPA 7470 Preparation Method: EPA 7470									
Mercury	<0.090	ug/L	0.20	0.090	1	10/15/18 17:35	10/16/18 11:51	7439-97-6	
2540C Total Dissolved Solids									
Analytical Method: SM 2540C									
Total Dissolved Solids	181	mg/L	5.0	5.0	1		10/12/18 12:37		
9040 pH									
Analytical Method: EPA 9040									
pH	7.9	Std. Units	0.10	0.10	1		10/11/18 15:58		H6
9056 IC Anions									
Analytical Method: EPA 9056									
Chloride	16.3	mg/L	1.0	0.29	1		10/19/18 03:33	16887-00-6	
Fluoride	0.72	mg/L	0.20	0.19	1		10/19/18 03:33	16984-48-8	
Sulfate	29.1	mg/L	5.0	1.2	5		10/19/18 03:47	14808-79-8	

REPORT OF LABORATORY ANALYSIS

This report shall not be reproduced, except in full,
without the written consent of Pace Analytical Services, LLC.

ANALYTICAL RESULTS

Project: LANSING GENERATING STATION

Pace Project No.: 60283254

Sample: MW-6 **Lab ID: 60283254004** Collected: 10/08/18 14:41 Received: 10/10/18 08:55 Matrix: Water

Parameters	Results	Units	PQL	MDL	DF	Prepared	Analyzed	CAS No.	Qual
Field Data									
Analytical Method:									
Collected By	Client				1		10/08/18 14:41		
Collected Date	10/08/2018				1		10/08/18 14:41		
Collected Time	14:41				1		10/08/18 14:41		
Field pH	7.06	Std. Units	0.10	0.050	1		10/08/18 14:41		
Field Temperature	11.5	deg C	0.50	0.25	1		10/08/18 14:41		
Field Specific Conductance	587	umhos/cm	1.0	1.0	1		10/08/18 14:41		
Oxygen, Dissolved	9.1	mg/L			1		10/08/18 14:41	7782-44-7	
REDOX	119	mV			1		10/08/18 14:41		
Turbidity	0.01	NTU	1.0	1.0	1		10/08/18 14:41		
Groundwater Elevation	664.71	feet			1		10/08/18 14:41		
6010 MET ICP									
Analytical Method: EPA 6010 Preparation Method: EPA 3010									
Boron	40.2J	ug/L	100	12.5	1	10/16/18 15:00	10/17/18 13:40	7440-42-8	
Calcium	69.6	mg/L	0.20	0.054	1	10/16/18 15:00	10/17/18 13:40	7440-70-2	
Lithium	<4.6	ug/L	10.0	4.6	1	10/16/18 15:00	10/17/18 13:40	7439-93-2	
6020 MET ICPMS									
Analytical Method: EPA 6020 Preparation Method: EPA 3010									
Antimony	<0.078	ug/L	1.0	0.078	1	11/01/18 12:50	11/02/18 17:25	7440-36-0	
Arsenic	0.24J	ug/L	1.0	0.065	1	11/01/18 12:50	11/02/18 17:25	7440-38-2	
Barium	43.0	ug/L	1.0	0.28	1	11/01/18 12:50	11/02/18 17:25	7440-39-3	
Beryllium	<0.089	ug/L	0.50	0.089	1	11/01/18 12:50	11/02/18 17:25	7440-41-7	
Cadmium	<0.033	ug/L	0.50	0.033	1	11/01/18 12:50	11/02/18 17:25	7440-43-9	
Chromium	0.73J	ug/L	1.0	0.079	1	11/01/18 12:50	11/02/18 17:25	7440-47-3	
Cobalt	<0.062	ug/L	1.0	0.062	1	11/01/18 12:50	11/02/18 17:25	7440-48-4	
Lead	<0.13	ug/L	1.0	0.13	1	11/01/18 12:50	11/02/18 17:25	7439-92-1	
Molybdenum	<0.57	ug/L	1.0	0.57	1	11/01/18 12:50	11/02/18 17:25	7439-98-7	
Selenium	0.46J	ug/L	1.0	0.085	1	11/01/18 12:50	11/02/18 17:25	7782-49-2	
Thallium	<0.099	ug/L	1.0	0.099	1	11/01/18 12:50	11/02/18 17:25	7440-28-0	
7470 Mercury									
Analytical Method: EPA 7470 Preparation Method: EPA 7470									
Mercury	<0.090	ug/L	0.20	0.090	1	10/15/18 17:35	10/16/18 11:53	7439-97-6	
2540C Total Dissolved Solids									
Analytical Method: SM 2540C									
Total Dissolved Solids	319	mg/L	5.0	5.0	1		10/12/18 12:37		
9040 pH									
Analytical Method: EPA 9040									
pH	7.4	Std. Units	0.10	0.10	1		10/11/18 16:04		H6
9056 IC Anions									
Analytical Method: EPA 9056									
Chloride	6.6	mg/L	1.0	0.29	1		10/19/18 00:53	16887-00-6	
Fluoride	<0.19	mg/L	0.20	0.19	1		10/19/18 00:53	16984-48-8	
Sulfate	25.5	mg/L	5.0	1.2	5		10/19/18 01:09	14808-79-8	

REPORT OF LABORATORY ANALYSIS

This report shall not be reproduced, except in full,
without the written consent of Pace Analytical Services, LLC.

ANALYTICAL RESULTS

Project: LANSING GENERATING STATION

Pace Project No.: 60283254

Sample: FIELD BLANK **Lab ID: 60283254005** Collected: 10/08/18 15:00 Received: 10/10/18 08:55 Matrix: Water

Parameters	Results	Units	PQL	MDL	DF	Prepared	Analyzed	CAS No.	Qual
6010 MET ICP Analytical Method: EPA 6010 Preparation Method: EPA 3010									
Boron	<12.5	ug/L	100	12.5	1	10/16/18 15:00	10/17/18 13:42	7440-42-8	
Calcium	<0.054	mg/L	0.20	0.054	1	10/16/18 15:00	10/17/18 13:42	7440-70-2	
Lithium	<4.6	ug/L	10.0	4.6	1	10/16/18 15:00	10/17/18 13:42	7439-93-2	
6020 MET ICPMS Analytical Method: EPA 6020 Preparation Method: EPA 3010									
Antimony	<0.078	ug/L	1.0	0.078	1	11/01/18 12:50	11/02/18 17:44	7440-36-0	
Arsenic	<0.065	ug/L	1.0	0.065	1	11/01/18 12:50	11/02/18 17:44	7440-38-2	
Barium	<0.28	ug/L	1.0	0.28	1	11/01/18 12:50	11/02/18 17:44	7440-39-3	
Beryllium	<0.089	ug/L	0.50	0.089	1	11/01/18 12:50	11/02/18 17:44	7440-41-7	
Cadmium	<0.033	ug/L	0.50	0.033	1	11/01/18 12:50	11/02/18 17:44	7440-43-9	
Chromium	<0.079	ug/L	1.0	0.079	1	11/01/18 12:50	11/02/18 17:44	7440-47-3	
Cobalt	<0.062	ug/L	1.0	0.062	1	11/01/18 12:50	11/02/18 17:44	7440-48-4	
Lead	<0.13	ug/L	1.0	0.13	1	11/01/18 12:50	11/02/18 17:44	7439-92-1	
Molybdenum	<0.57	ug/L	1.0	0.57	1	11/01/18 12:50	11/02/18 17:44	7439-98-7	
Selenium	<0.085	ug/L	1.0	0.085	1	11/01/18 12:50	11/02/18 17:44	7782-49-2	
Thallium	<0.099	ug/L	1.0	0.099	1	11/01/18 12:50	11/02/18 17:44	7440-28-0	
7470 Mercury Analytical Method: EPA 7470 Preparation Method: EPA 7470									
Mercury	<0.090	ug/L	0.20	0.090	1	10/15/18 17:35	10/16/18 11:55	7439-97-6	
2540C Total Dissolved Solids Analytical Method: SM 2540C									
Total Dissolved Solids	<5.0	mg/L	5.0	5.0	1		10/12/18 12:37		
9040 pH Analytical Method: EPA 9040									
pH	5.5	Std. Units	0.10	0.10	1		10/11/18 16:06		H6
9056 IC Anions Analytical Method: EPA 9056									
Chloride	<0.29	mg/L	1.0	0.29	1		10/19/18 01:25	16887-00-6	
Fluoride	<0.19	mg/L	0.20	0.19	1		10/19/18 01:25	16984-48-8	
Sulfate	<0.24	mg/L	1.0	0.24	1		10/19/18 01:25	14808-79-8	

REPORT OF LABORATORY ANALYSIS

This report shall not be reproduced, except in full,
without the written consent of Pace Analytical Services, LLC.

QUALITY CONTROL DATA

Project: LANSING GENERATING STATION

Pace Project No.: 60283254

QC Batch: 549650 Analysis Method: EPA 7470
 QC Batch Method: EPA 7470 Analysis Description: 7470 Mercury
 Associated Lab Samples: 60283254001, 60283254002, 60283254003, 60283254004, 60283254005

METHOD BLANK: 2253963 Matrix: Water
 Associated Lab Samples: 60283254001, 60283254002, 60283254003, 60283254004, 60283254005

Parameter	Units	Blank Result	Reporting Limit	MDL	Analyzed	Qualifiers
Mercury	ug/L	<0.090	0.20	0.090	10/16/18 10:56	

LABORATORY CONTROL SAMPLE: 2253964

Parameter	Units	Spike Conc.	LCS Result	LCS % Rec	% Rec Limits	Qualifiers
Mercury	ug/L	5	4.0	80	80-120	

MATRIX SPIKE & MATRIX SPIKE DUPLICATE: 2253965 2253966

Parameter	Units	60282607003 Result	MS	MSD	MS	MSD	MS	MSD	% Rec	Max	Qual
			Spike Conc.	Spike Conc.	Result	Result	% Rec	% Rec	Limits		
Mercury	ug/L	ND	5	5	4.3	4.0	85	79	75-125	7	20

Results presented on this page are in the units indicated by the "Units" column except where an alternate unit is presented to the right of the result.

REPORT OF LABORATORY ANALYSIS

This report shall not be reproduced, except in full,
 without the written consent of Pace Analytical Services, LLC.

QUALITY CONTROL DATA

Project: LANSING GENERATING STATION

Pace Project No.: 60283254

QC Batch: 549876 Analysis Method: EPA 6010
 QC Batch Method: EPA 3010 Analysis Description: 6010 MET
 Associated Lab Samples: 60283254001, 60283254002, 60283254003, 60283254004, 60283254005

METHOD BLANK: 2254710 Matrix: Water
 Associated Lab Samples: 60283254001, 60283254002, 60283254003, 60283254004, 60283254005

Parameter	Units	Blank Result	Reporting Limit	MDL	Analyzed	Qualifiers
Boron	ug/L	<12.5	100	12.5	10/17/18 13:07	
Calcium	mg/L	<0.054	0.20	0.054	10/17/18 13:07	
Lithium	ug/L	<4.6	10.0	4.6	10/17/18 13:07	

LABORATORY CONTROL SAMPLE: 2254711

Parameter	Units	Spike Conc.	LCS Result	LCS % Rec	% Rec Limits	Qualifiers
Boron	ug/L	1000	972	97	80-120	
Calcium	mg/L	10	10.2	102	80-120	
Lithium	ug/L	1000	959	96	80-120	

MATRIX SPIKE & MATRIX SPIKE DUPLICATE: 2254712 2254713

Parameter	Units	60282950001		MS		MSD		MS		MSD		% Rec Limits	RPD	Max RPD	Qual
		Result	Conc.	Spike Conc.	Result	Result	% Rec	Result	% Rec						
Boron	ug/L	3620	1000	1000	4610	4580	100	97	75-125	1	20				
Calcium	mg/L	114	10	10	125	125	109	105	75-125	0	20				
Lithium	ug/L	5.8J	1000	1000	991	995	98	99	75-125	0	20				

Results presented on this page are in the units indicated by the "Units" column except where an alternate unit is presented to the right of the result.

REPORT OF LABORATORY ANALYSIS

This report shall not be reproduced, except in full,
without the written consent of Pace Analytical Services, LLC.

QUALITY CONTROL DATA

Project: LANSING GENERATING STATION

Pace Project No.: 60283254

QC Batch: 550090 Analysis Method: EPA 6020
 QC Batch Method: EPA 3010 Analysis Description: 6020 MET
 Associated Lab Samples: 60283254001, 60283254002, 60283254003, 60283254004, 60283254005

METHOD BLANK: 2255522 Matrix: Water
 Associated Lab Samples: 60283254001, 60283254002, 60283254003, 60283254004, 60283254005

Parameter	Units	Blank Result	Reporting Limit	MDL	Analyzed	Qualifiers
Antimony	ug/L	<0.078	1.0	0.078	11/02/18 16:57	
Arsenic	ug/L	<0.065	1.0	0.065	11/02/18 16:57	
Barium	ug/L	<0.28	1.0	0.28	11/02/18 16:57	
Beryllium	ug/L	<0.089	0.50	0.089	11/02/18 16:57	
Cadmium	ug/L	<0.033	0.50	0.033	11/02/18 16:57	
Chromium	ug/L	<0.078	1.0	0.078	11/02/18 16:57	
Cobalt	ug/L	<0.062	1.0	0.062	11/02/18 16:57	
Lead	ug/L	<0.13	1.0	0.13	11/02/18 16:57	
Molybdenum	ug/L	<0.57	1.0	0.57	11/02/18 16:57	
Selenium	ug/L	<0.085	1.0	0.085	11/02/18 16:57	
Thallium	ug/L	<0.099	1.0	0.099	11/02/18 16:57	

LABORATORY CONTROL SAMPLE: 2255523

Parameter	Units	Spike Conc.	LCS Result	LCS % Rec	% Rec Limits	Qualifiers
Antimony	ug/L	40	38.8	97	80-120	
Arsenic	ug/L	40	38.9	97	80-120	
Barium	ug/L	40	37.9	95	80-120	
Beryllium	ug/L	40	37.6	94	80-120	
Cadmium	ug/L	40	38.6	96	80-120	
Chromium	ug/L	40	39.8	99	80-120	
Cobalt	ug/L	40	39.1	98	80-120	
Lead	ug/L	40	37.6	94	80-120	
Molybdenum	ug/L	40	39.6	99	80-120	
Selenium	ug/L	40	38.6	97	80-120	
Thallium	ug/L	40	36.2	91	80-120	

MATRIX SPIKE & MATRIX SPIKE DUPLICATE: 2255524 2255525

Parameter	Units	MS		MSD		MS % Rec	MSD % Rec	% Rec Limits	RPD	Max RPD	Qual	
		Spike Conc.	Result	Spike Conc.	Result							
Antimony	ug/L	0.25J	40	40	39.4	39.6	98	98	75-125	1	20	
Arsenic	ug/L	8.7	40	40	49.6	49.2	102	101	75-125	1	20	
Barium	ug/L	42.3	40	40	81.5	81.5	98	98	75-125	0	20	
Beryllium	ug/L	<0.089	40	40	38.5	38.7	96	97	75-125	1	20	
Cadmium	ug/L	0.087J	40	40	38.0	37.9	95	95	75-125	0	20	
Chromium	ug/L	0.29J	40	40	41.7	42.7	104	106	75-125	2	20	
Cobalt	ug/L	0.12J	40	40	40.0	39.9	100	100	75-125	0	20	

Results presented on this page are in the units indicated by the "Units" column except where an alternate unit is presented to the right of the result.

REPORT OF LABORATORY ANALYSIS

This report shall not be reproduced, except in full,
without the written consent of Pace Analytical Services, LLC.

QUALITY CONTROL DATA

Project: LANSING GENERATING STATION

Pace Project No.: 60283254

Parameter	Units	60282950002		2255524		2255525		% Rec	% Rec	% Rec	Limits	RPD	Max RPD	Qual
		Result	MS Spike Conc.	MSD Spike Conc.	MS Result	MSD Result	MS % Rec							
Lead	ug/L	<0.13	40	40	35.1	35.3	88	88	75-125	1	20			
Molybdenum	ug/L	212	40	40	264	263	129	127	75-125	0	20	M1		
Selenium	ug/L	0.40J	40	40	38.2	38.0	94	94	75-125	0	20			
Thallium	ug/L	<0.099	40	40	34.2	34.2	86	86	75-125	0	20			

Results presented on this page are in the units indicated by the "Units" column except where an alternate unit is presented to the right of the result.

REPORT OF LABORATORY ANALYSIS

This report shall not be reproduced, except in full,
without the written consent of Pace Analytical Services, LLC.

QUALITY CONTROL DATA

Project: LANSING GENERATING STATION

Pace Project No.: 60283254

QC Batch: 549244

Analysis Method: SM 2540C

QC Batch Method: SM 2540C

Analysis Description: 2540C Total Dissolved Solids

Associated Lab Samples: 60283254001, 60283254002, 60283254003, 60283254004, 60283254005

METHOD BLANK: 2252128

Matrix: Water

Associated Lab Samples: 60283254001, 60283254002, 60283254003, 60283254004, 60283254005

Parameter	Units	Blank Result	Reporting Limit	MDL	Analyzed	Qualifiers
Total Dissolved Solids	mg/L	<5.0	5.0	5.0	10/12/18 12:37	

LABORATORY CONTROL SAMPLE: 2252129

Parameter	Units	Spike Conc.	LCS Result	LCS % Rec	% Rec Limits	Qualifiers
Total Dissolved Solids	mg/L	1000	983	98	80-120	

SAMPLE DUPLICATE: 2252130

Parameter	Units	60283254001 Result	Dup Result	RPD	Max RPD	Qualifiers
Total Dissolved Solids	mg/L	320	320	0	10	

SAMPLE DUPLICATE: 2252131

Parameter	Units	60283107009 Result	Dup Result	RPD	Max RPD	Qualifiers
Total Dissolved Solids	mg/L	20400	21000	3	10	

Results presented on this page are in the units indicated by the "Units" column except where an alternate unit is presented to the right of the result.

REPORT OF LABORATORY ANALYSIS

This report shall not be reproduced, except in full,
without the written consent of Pace Analytical Services, LLC.

QUALITY CONTROL DATA

Project: LANSING GENERATING STATION

Pace Project No.: 60283254

QC Batch: 549090 Analysis Method: EPA 9040

QC Batch Method: EPA 9040 Analysis Description: 9040 pH

Associated Lab Samples: 60283254001, 60283254002, 60283254003, 60283254004, 60283254005

SAMPLE DUPLICATE: 2251376

Parameter	Units	60283204002 Result	Dup Result	RPD	Max RPD	Qualifiers
pH	Std. Units	8.0	8.0	1	10	H6

Results presented on this page are in the units indicated by the "Units" column except where an alternate unit is presented to the right of the result.

REPORT OF LABORATORY ANALYSIS

This report shall not be reproduced, except in full,
without the written consent of Pace Analytical Services, LLC.

QUALITY CONTROL DATA

Project: LANSING GENERATING STATION

Pace Project No.: 60283254

QC Batch: 550231

Analysis Method: EPA 9056

QC Batch Method: EPA 9056

Analysis Description: 9056 IC Anions

Associated Lab Samples: 60283254001, 60283254002, 60283254003

METHOD BLANK: 2256103

Matrix: Water

Associated Lab Samples: 60283254001, 60283254002, 60283254003

Parameter	Units	Blank Result	Reporting Limit	MDL	Analyzed	Qualifiers
Chloride	mg/L	<0.29	1.0	0.29	10/18/18 19:29	
Fluoride	mg/L	<0.19	0.20	0.19	10/18/18 19:29	
Sulfate	mg/L	<0.24	1.0	0.24	10/18/18 19:29	

LABORATORY CONTROL SAMPLE: 2256104

Parameter	Units	Spike Conc.	LCS Result	LCS % Rec	% Rec Limits	Qualifiers
Chloride	mg/L	5	4.9	98	80-120	
Fluoride	mg/L	2.5	2.5	101	80-120	
Sulfate	mg/L	5	5.1	101	80-120	

Results presented on this page are in the units indicated by the "Units" column except where an alternate unit is presented to the right of the result.

REPORT OF LABORATORY ANALYSIS

This report shall not be reproduced, except in full,
without the written consent of Pace Analytical Services, LLC.

QUALITY CONTROL DATA

Project: LANSING GENERATING STATION

Pace Project No.: 60283254

QC Batch: 550461

Analysis Method: EPA 9056

QC Batch Method: EPA 9056

Analysis Description: 9056 IC Anions

Associated Lab Samples: 60283254004, 60283254005

METHOD BLANK: 2257049

Matrix: Water

Associated Lab Samples: 60283254004, 60283254005

Parameter	Units	Blank Result	Reporting Limit	MDL	Analyzed	Qualifiers
Chloride	mg/L	<0.29	1.0	0.29	10/18/18 19:17	
Fluoride	mg/L	<0.19	0.20	0.19	10/18/18 19:17	
Sulfate	mg/L	<0.24	1.0	0.24	10/18/18 19:17	

LABORATORY CONTROL SAMPLE: 2257050

Parameter	Units	Spike Conc.	LCS Result	LCS % Rec	% Rec Limits	Qualifiers
Chloride	mg/L	5	4.7	95	80-120	
Fluoride	mg/L	2.5	2.5	101	80-120	
Sulfate	mg/L	5	5.0	100	80-120	

MATRIX SPIKE & MATRIX SPIKE DUPLICATE: 2257051 2257052

Parameter	Units	40176962002		MS		MSD		MS		MSD		% Rec Limits	Max RPD	Qual
		Result	Conc.	Spike Conc.	Spike Conc.	Result	Result	% Rec	% Rec					
Fluoride	mg/L	0.51	5	5	5	6.5	5.0	119	90	80-120	25	15	R1	
Sulfate	mg/L	32.9	10	10	10	46.2	43.1	133	102	80-120	7	15	E,M1	

Results presented on this page are in the units indicated by the "Units" column except where an alternate unit is presented to the right of the result.

REPORT OF LABORATORY ANALYSIS

This report shall not be reproduced, except in full,
without the written consent of Pace Analytical Services, LLC.

QUALIFIERS

Project: LANSING GENERATING STATION

Pace Project No.: 60283254

DEFINITIONS

DF - Dilution Factor, if reported, represents the factor applied to the reported data due to dilution of the sample aliquot.

ND - Not Detected at or above adjusted reporting limit.

TNTC - Too Numerous To Count

J - Estimated concentration above the adjusted method detection limit and below the adjusted reporting limit.

MDL - Adjusted Method Detection Limit.

PQL - Practical Quantitation Limit.

RL - Reporting Limit - The lowest concentration value that meets project requirements for quantitative data with known precision and bias for a specific analyte in a specific matrix.

S - Surrogate

1,2-Diphenylhydrazine decomposes to and cannot be separated from Azobenzene using Method 8270. The result for each analyte is a combined concentration.

Consistent with EPA guidelines, unrounded data are displayed and have been used to calculate % recovery and RPD values.

LCS(D) - Laboratory Control Sample (Duplicate)

MS(D) - Matrix Spike (Duplicate)

DUP - Sample Duplicate

RPD - Relative Percent Difference

NC - Not Calculable.

SG - Silica Gel - Clean-Up

U - Indicates the compound was analyzed for, but not detected.

N-Nitrosodiphenylamine decomposes and cannot be separated from Diphenylamine using Method 8270. The result reported for each analyte is a combined concentration.

Pace Analytical is TNI accredited. Contact your Pace PM for the current list of accredited analytes.

TNI - The NELAC Institute.

LABORATORIES

PASI-K Pace Analytical Services - Kansas City

WORKORDER QUALIFIERS

WO: 60283254

[1] Rev. 1 11/7/2018

[2] Removed comma from conductance result, added client provided ORP result.

ANALYTE QUALIFIERS

E Analyte concentration exceeded the calibration range. The reported result is estimated.

H6 Analysis initiated outside of the 15 minute EPA required holding time.

M1 Matrix spike recovery exceeded QC limits. Batch accepted based on laboratory control sample (LCS) recovery.

R1 RPD value was outside control limits.

REPORT OF LABORATORY ANALYSIS

This report shall not be reproduced, except in full,
without the written consent of Pace Analytical Services, LLC.

QUALITY CONTROL DATA CROSS REFERENCE TABLE

Project: LANSING GENERATING STATION

Pace Project No.: 60283254

Lab ID	Sample ID	QC Batch Method	QC Batch	Analytical Method	Analytical Batch
60283254001	MW-301		550112		
60283254002	MW-302		550112		
60283254003	MW-303		550112		
60283254004	MW-6		550112		
60283254001	MW-301	EPA 3010	549876	EPA 6010	550031
60283254002	MW-302	EPA 3010	549876	EPA 6010	550031
60283254003	MW-303	EPA 3010	549876	EPA 6010	550031
60283254004	MW-6	EPA 3010	549876	EPA 6010	550031
60283254005	FIELD BLANK	EPA 3010	549876	EPA 6010	550031
60283254001	MW-301	EPA 3010	550090	EPA 6020	550198
60283254002	MW-302	EPA 3010	550090	EPA 6020	550198
60283254003	MW-303	EPA 3010	550090	EPA 6020	550198
60283254004	MW-6	EPA 3010	550090	EPA 6020	550198
60283254005	FIELD BLANK	EPA 3010	550090	EPA 6020	550198
60283254001	MW-301	EPA 7470	549650	EPA 7470	549753
60283254002	MW-302	EPA 7470	549650	EPA 7470	549753
60283254003	MW-303	EPA 7470	549650	EPA 7470	549753
60283254004	MW-6	EPA 7470	549650	EPA 7470	549753
60283254005	FIELD BLANK	EPA 7470	549650	EPA 7470	549753
60283254001	MW-301	SM 2540C	549244		
60283254002	MW-302	SM 2540C	549244		
60283254003	MW-303	SM 2540C	549244		
60283254004	MW-6	SM 2540C	549244		
60283254005	FIELD BLANK	SM 2540C	549244		
60283254001	MW-301	EPA 9040	549090		
60283254002	MW-302	EPA 9040	549090		
60283254003	MW-303	EPA 9040	549090		
60283254004	MW-6	EPA 9040	549090		
60283254005	FIELD BLANK	EPA 9040	549090		
60283254001	MW-301	EPA 9056	550231		
60283254002	MW-302	EPA 9056	550231		
60283254003	MW-303	EPA 9056	550231		
60283254004	MW-6	EPA 9056	550461		
60283254005	FIELD BLANK	EPA 9056	550461		

REPORT OF LABORATORY ANALYSIS

This report shall not be reproduced, except in full,
without the written consent of Pace Analytical Services, LLC.



Sample Condition Upon Receipt

WO#: 60283254



Client Name: SCS

Courier: FedEx UPS VIA Clay PEX ECI Pace Xroads Client Other

Tracking #: 4542 2779 1430 Pace Shipping Label Used? Yes No

Custody Seal on Cooler/Box Present: Yes No Seals intact: Yes No

Packing Material: Bubble Wrap Bubble Bags Foam None Other XPIC

Thermometer Used: T-299 Type of Ice: Wet Blue None

Cooler Temperature (°C): As-read 0.7 Corr. Factor +0.1 Corrected 0.8

Date and initials of person examining contents: 10/10/18 HRC

Temperature should be above freezing to 6°C

Chain of Custody present:	<input checked="" type="checkbox"/> Yes <input type="checkbox"/> No <input type="checkbox"/> N/A	
Chain of Custody relinquished:	<input checked="" type="checkbox"/> Yes <input type="checkbox"/> No <input type="checkbox"/> N/A	
Samples arrived within holding time:	<input checked="" type="checkbox"/> Yes <input type="checkbox"/> No <input type="checkbox"/> N/A	
Short Hold Time analyses (<72hr):	<input type="checkbox"/> Yes <input checked="" type="checkbox"/> No <input type="checkbox"/> N/A	
Rush Turn Around Time requested:	<input type="checkbox"/> Yes <input checked="" type="checkbox"/> No <input type="checkbox"/> N/A	
Sufficient volume:	<input checked="" type="checkbox"/> Yes <input type="checkbox"/> No <input type="checkbox"/> N/A	
Correct containers used:	<input checked="" type="checkbox"/> Yes <input type="checkbox"/> No <input type="checkbox"/> N/A	
Pace containers used:	<input checked="" type="checkbox"/> Yes <input type="checkbox"/> No <input type="checkbox"/> N/A	
Containers intact:	<input checked="" type="checkbox"/> Yes <input type="checkbox"/> No <input type="checkbox"/> N/A	
Unpreserved 5035A / TX1005/1006 soils frozen in 48hrs?	<input type="checkbox"/> Yes <input checked="" type="checkbox"/> No <input type="checkbox"/> N/A	
Filtered volume received for dissolved tests?	<input type="checkbox"/> Yes <input checked="" type="checkbox"/> No <input type="checkbox"/> N/A	
Sample labels match COC: Date / time / ID / analyses	<input checked="" type="checkbox"/> Yes <input type="checkbox"/> No <input type="checkbox"/> N/A	
Samples contain multiple phases? Matrix: <u>WT</u>	<input type="checkbox"/> Yes <input checked="" type="checkbox"/> No <input type="checkbox"/> N/A	
Containers requiring pH preservation in compliance? (HNO ₃ , H ₂ SO ₄ , HCl<2; NaOH>9 Sulfide, NaOH>10 Cyanide) (Exceptions: VOA, Micro, O&G, KS TPH OK-DRC)	<input checked="" type="checkbox"/> Yes <input type="checkbox"/> No <input type="checkbox"/> N/A	List sample IDs, volumes, lot #'s of preservative and the date/time added
Cyanide water sample checks:		
Lead acetate strip turns dark? (Record only)	<input type="checkbox"/> Yes <input type="checkbox"/> No	
Potassium iodide test strip turns blue/purple? (Preserve)	<input type="checkbox"/> Yes <input type="checkbox"/> No	
Trip Blank present:	<input type="checkbox"/> Yes <input checked="" type="checkbox"/> No <input type="checkbox"/> N/A	
Headspace in VOA vials (>6mm):	<input type="checkbox"/> Yes <input type="checkbox"/> No <input checked="" type="checkbox"/> N/A	
Samples from USDA Regulated Area: State:	<input type="checkbox"/> Yes <input type="checkbox"/> No <input checked="" type="checkbox"/> N/A	
Additional labels attached to 5035A / TX1005 vials in the field?	<input type="checkbox"/> Yes <input type="checkbox"/> No <input checked="" type="checkbox"/> N/A	

Client Notification/ Resolution: Copy COC to Client? Y / N Field Data Required? Y / N

Person Contacted: _____ Date/Time: _____

Comments/ Resolution: _____

Project Manager Review: _____ Date: _____

Hank
04:55 pm, Oct 10, 2018
Kapka

October 31, 2018

Meghan Blodgett
SCS Engineers
2830 Dairy Drive
Madison, WI 53718

RE: Project: LANSING GENERATING STATION
Pace Project No.: 60283285

Dear Meghan Blodgett:

Enclosed are the analytical results for sample(s) received by the laboratory on October 10, 2018. The results relate only to the samples included in this report. Results reported herein conform to the most current, applicable TNI/NELAC standards and the laboratory's Quality Assurance Manual, where applicable, unless otherwise noted in the body of the report.

If you have any questions concerning this report, please feel free to contact me.

Sincerely,



Hank Kapka
hank.kapka@pacelabs.com
(913)599-5665
PM Lab Management

Enclosures

cc: Tom Karwaski, SCS Engineers
Nicole Kron, SCS Engineers
Jeff Maxted, Alliant Energy
Jess Valcheff, SCS Engineers



REPORT OF LABORATORY ANALYSIS

This report shall not be reproduced, except in full,
without the written consent of Pace Analytical Services, LLC.

CERTIFICATIONS

Project: LANSING GENERATING STATION

Pace Project No.: 60283285

Pennsylvania Certification IDs

1638 Roseytown Rd Suites 2,3&4, Greensburg, PA 15601

ANAB DOD-ELAP Rad Accreditation #: L2417

Alabama Certification #: 41590

Arizona Certification #: AZ0734

Arkansas Certification

California Certification #: 04222CA

Colorado Certification #: PA01547

Connecticut Certification #: PH-0694

Delaware Certification

EPA Region 4 DW Rad

Florida/TNI Certification #: E87683

Georgia Certification #: C040

Guam Certification

Hawaii Certification

Idaho Certification

Illinois Certification

Indiana Certification

Iowa Certification #: 391

Kansas/TNI Certification #: E-10358

Kentucky Certification #: KY90133

KY WW Permit #: KY0098221

KY WW Permit #: KY0000221

Louisiana DHH/TNI Certification #: LA180012

Louisiana DEQ/TNI Certification #: 4086

Maine Certification #: 2017020

Maryland Certification #: 308

Massachusetts Certification #: M-PA1457

Michigan/PADEP Certification #: 9991

Missouri Certification #: 235

Montana Certification #: Cert0082

Nebraska Certification #: NE-OS-29-14

Nevada Certification #: PA014572018-1

New Hampshire/TNI Certification #: 297617

New Jersey/TNI Certification #: PA051

New Mexico Certification #: PA01457

New York/TNI Certification #: 10888

North Carolina Certification #: 42706

North Dakota Certification #: R-190

Ohio EPA Rad Approval: #41249

Oregon/TNI Certification #: PA200002-010

Pennsylvania/TNI Certification #: 65-00282

Puerto Rico Certification #: PA01457

Rhode Island Certification #: 65-00282

South Dakota Certification

Tennessee Certification #: 02867

Texas/TNI Certification #: T104704188-17-3

Utah/TNI Certification #: PA014572017-9

USDA Soil Permit #: P330-17-00091

Vermont Dept. of Health: ID# VT-0282

Virgin Island/PADEP Certification

Virginia/VELAP Certification #: 9526

Washington Certification #: C868

West Virginia DEP Certification #: 143

West Virginia DHHR Certification #: 9964C

Wisconsin Approve List for Rad

Wyoming Certification #: 8TMS-L

REPORT OF LABORATORY ANALYSIS

This report shall not be reproduced, except in full,
without the written consent of Pace Analytical Services, LLC.

SAMPLE SUMMARY

Project: LANSING GENERATING STATION

Pace Project No.: 60283285

Lab ID	Sample ID	Matrix	Date Collected	Date Received
60283285001	MW-301	Water	10/08/18 12:56	10/10/18 08:55
60283285002	MW-302	Water	10/08/18 13:08	10/10/18 08:55
60283285003	MW-303	Water	10/08/18 11:56	10/10/18 08:55
60283285004	MW-6	Water	10/08/18 14:41	10/10/18 08:55
60283285005	FIELD BLANK	Water	10/08/18 15:00	10/10/18 08:55

REPORT OF LABORATORY ANALYSIS

This report shall not be reproduced, except in full,
without the written consent of Pace Analytical Services, LLC.

SAMPLE ANALYTE COUNT

Project: LANSING GENERATING STATION

Pace Project No.: 60283285

Lab ID	Sample ID	Method	Analysts	Analytes Reported	Laboratory
60283285001	MW-301	EPA 903.1	MK1	1	PASI-PA
		EPA 904.0	JLW	1	PASI-PA
		Total Radium Calculation	RMK	1	PASI-PA
60283285002	MW-302	EPA 903.1	MK1	1	PASI-PA
		EPA 904.0	JLW	1	PASI-PA
		Total Radium Calculation	RMK	1	PASI-PA
60283285003	MW-303	EPA 903.1	MK1	1	PASI-PA
		EPA 904.0	JLW	1	PASI-PA
		Total Radium Calculation	RMK	1	PASI-PA
60283285004	MW-6	EPA 903.1	MK1	1	PASI-PA
		EPA 904.0	JLW	1	PASI-PA
		Total Radium Calculation	RMK	1	PASI-PA
60283285005	FIELD BLANK	EPA 903.1	MK1	1	PASI-PA
		EPA 904.0	JLW	1	PASI-PA
		Total Radium Calculation	RMK	1	PASI-PA

REPORT OF LABORATORY ANALYSIS

This report shall not be reproduced, except in full,
without the written consent of Pace Analytical Services, LLC.

ANALYTICAL RESULTS - RADIOCHEMISTRY

Project: LANSING GENERATING STATION

Pace Project No.: 60283285

Sample: MW-301 **Lab ID: 60283285001** Collected: 10/08/18 12:56 Received: 10/10/18 08:55 Matrix: Water
PWS: Site ID: Sample Type:

Parameters	Method	Act ± Unc (MDC) Carr Trac	Units	Analyzed	CAS No.	Qual
Radium-226	EPA 903.1	0.115 ± 0.357 (0.691) C:NA T:92%	pCi/L	10/25/18 11:30	13982-63-3	
Radium-228	EPA 904.0	0.441 ± 0.497 (1.05) C:73% T:88%	pCi/L	10/24/18 12:44	15262-20-1	
Total Radium	Total Radium Calculation	0.556 ± 0.854 (1.74)	pCi/L	10/31/18 11:33	7440-14-4	

REPORT OF LABORATORY ANALYSIS

This report shall not be reproduced, except in full,
without the written consent of Pace Analytical Services, LLC.

ANALYTICAL RESULTS - RADIOCHEMISTRY

Project: LANSING GENERATING STATION

Pace Project No.: 60283285

Sample: MW-302 **Lab ID: 60283285002** Collected: 10/08/18 13:08 Received: 10/10/18 08:55 Matrix: Water
PWS: Site ID: Sample Type:

Parameters	Method	Act ± Unc (MDC) Carr Trac	Units	Analyzed	CAS No.	Qual
Radium-226	EPA 903.1	1.67 ± 0.669 (0.174) C:NA T:83%	pCi/L	10/25/18 11:30	13982-63-3	
Radium-228	EPA 904.0	1.85 ± 0.614 (0.880) C:71% T:87%	pCi/L	10/24/18 12:44	15262-20-1	
Total Radium	Total Radium Calculation	3.52 ± 1.28 (1.05)	pCi/L	10/31/18 11:33	7440-14-4	

REPORT OF LABORATORY ANALYSIS

This report shall not be reproduced, except in full,
without the written consent of Pace Analytical Services, LLC.

ANALYTICAL RESULTS - RADIOCHEMISTRY

Project: LANSING GENERATING STATION

Pace Project No.: 60283285

Sample: MW-303 **Lab ID: 60283285003** Collected: 10/08/18 11:56 Received: 10/10/18 08:55 Matrix: Water
PWS: Site ID: Sample Type:

Parameters	Method	Act ± Unc (MDC) Carr Trac	Units	Analyzed	CAS No.	Qual
Radium-226	EPA 903.1	0.664 ± 0.433 (0.444) C:NA T:93%	pCi/L	10/25/18 11:30	13982-63-3	
Radium-228	EPA 904.0	1.21 ± 0.517 (0.895) C:72% T:100%	pCi/L	10/24/18 12:44	15262-20-1	
Total Radium	Total Radium Calculation	1.87 ± 0.950 (1.34)	pCi/L	10/31/18 11:33	7440-14-4	

REPORT OF LABORATORY ANALYSIS

This report shall not be reproduced, except in full,
without the written consent of Pace Analytical Services, LLC.

ANALYTICAL RESULTS - RADIOCHEMISTRY

Project: LANSING GENERATING STATION

Pace Project No.: 60283285

Sample: MW-6 **Lab ID: 60283285004** Collected: 10/08/18 14:41 Received: 10/10/18 08:55 Matrix: Water
PWS: Site ID: Sample Type:

Parameters	Method	Act ± Unc (MDC) Carr Trac	Units	Analyzed	CAS No.	Qual
Radium-226	EPA 903.1	0.705 ± 0.485 (0.519) C:NA T:74%	pCi/L	10/25/18 11:30	13982-63-3	
Radium-228	EPA 904.0	0.668 ± 0.485 (0.966) C:74% T:85%	pCi/L	10/24/18 12:44	15262-20-1	
Total Radium	Total Radium Calculation	1.37 ± 0.970 (1.49)	pCi/L	10/31/18 11:33	7440-14-4	

REPORT OF LABORATORY ANALYSIS

This report shall not be reproduced, except in full,
without the written consent of Pace Analytical Services, LLC.

ANALYTICAL RESULTS - RADIOCHEMISTRY

Project: LANSING GENERATING STATION

Pace Project No.: 60283285

Sample: FIELD BLANK **Lab ID: 60283285005** Collected: 10/08/18 15:00 Received: 10/10/18 08:55 Matrix: Water
PWS: Site ID: Sample Type:

Parameters	Method	Act ± Unc (MDC) Carr Trac	Units	Analyzed	CAS No.	Qual
Radium-226	EPA 903.1	0.114 ± 0.419 (0.806) C:NA T:95%	pCi/L	10/25/18 11:30	13982-63-3	
Radium-228	EPA 904.0	0.221 ± 0.516 (1.14) C:71% T:87%	pCi/L	10/24/18 12:44	15262-20-1	
Total Radium	Total Radium Calculation	0.335 ± 0.935 (1.95)	pCi/L	10/31/18 11:33	7440-14-4	

REPORT OF LABORATORY ANALYSIS

This report shall not be reproduced, except in full,
without the written consent of Pace Analytical Services, LLC.

QUALITY CONTROL - RADIOCHEMISTRY

Project: LANSING GENERATING STATION

Pace Project No.: 60283285

QC Batch: 316706 Analysis Method: EPA 903.1

QC Batch Method: EPA 903.1 Analysis Description: 903.1 Radium-226

Associated Lab Samples: 60283285001, 60283285002, 60283285003, 60283285004, 60283285005

METHOD BLANK: 1545545 Matrix: Water

Associated Lab Samples: 60283285001, 60283285002, 60283285003, 60283285004, 60283285005

Parameter	Act ± Unc (MDC) Carr Trac	Units	Analyzed	Qualifiers
Radium-226	0.368 ± 0.452 (0.737) C:NA T:84%	pCi/L	10/25/18 10:29	

Results presented on this page are in the units indicated by the "Units" column except where an alternate unit is presented to the right of the result.

REPORT OF LABORATORY ANALYSIS

This report shall not be reproduced, except in full,
without the written consent of Pace Analytical Services, LLC.

QUALITY CONTROL - RADIOCHEMISTRY

Project: LANSING GENERATING STATION

Pace Project No.: 60283285

QC Batch: 316705 Analysis Method: EPA 904.0

QC Batch Method: EPA 904.0 Analysis Description: 904.0 Radium 228

Associated Lab Samples: 60283285001, 60283285002, 60283285003, 60283285004, 60283285005

METHOD BLANK: 1545544 Matrix: Water

Associated Lab Samples: 60283285001, 60283285002, 60283285003, 60283285004, 60283285005

Parameter	Act ± Unc (MDC) Carr Trac	Units	Analyzed	Qualifiers
Radium-228	0.448 ± 0.315 (0.602) C:81% T:82%	pCi/L	10/24/18 12:45	

Results presented on this page are in the units indicated by the "Units" column except where an alternate unit is presented to the right of the result.

REPORT OF LABORATORY ANALYSIS

This report shall not be reproduced, except in full,
without the written consent of Pace Analytical Services, LLC.

QUALIFIERS

Project: LANSING GENERATING STATION

Pace Project No.: 60283285

DEFINITIONS

DF - Dilution Factor, if reported, represents the factor applied to the reported data due to dilution of the sample aliquot.

ND - Not Detected at or above adjusted reporting limit.

TNTC - Too Numerous To Count

J - Estimated concentration above the adjusted method detection limit and below the adjusted reporting limit.

MDL - Adjusted Method Detection Limit.

PQL - Practical Quantitation Limit.

RL - Reporting Limit - The lowest concentration value that meets project requirements for quantitative data with known precision and bias for a specific analyte in a specific matrix.

S - Surrogate

1,2-Diphenylhydrazine decomposes to and cannot be separated from Azobenzene using Method 8270. The result for each analyte is a combined concentration.

Consistent with EPA guidelines, unrounded data are displayed and have been used to calculate % recovery and RPD values.

LCS(D) - Laboratory Control Sample (Duplicate)

MS(D) - Matrix Spike (Duplicate)

DUP - Sample Duplicate

RPD - Relative Percent Difference

NC - Not Calculable.

SG - Silica Gel - Clean-Up

U - Indicates the compound was analyzed for, but not detected.

N-Nitrosodiphenylamine decomposes and cannot be separated from Diphenylamine using Method 8270. The result reported for each analyte is a combined concentration.

Act - Activity

Unc - Uncertainty: SDWA = 1.96 sigma count uncertainty, all other matrices = Expanded Uncertainty (95% confidence interval).

Gamma Spec = Expanded Uncertainty (95.4% Confidence Interval)

(MDC) - Minimum Detectable Concentration

Trac - Tracer Recovery (%)

Carr - Carrier Recovery (%)

Pace Analytical is TNI accredited. Contact your Pace PM for the current list of accredited analytes.

TNI - The NELAC Institute.

LABORATORIES

PASI-PA Pace Analytical Services - Greensburg

REPORT OF LABORATORY ANALYSIS

This report shall not be reproduced, except in full,
without the written consent of Pace Analytical Services, LLC.

QUALITY CONTROL DATA CROSS REFERENCE TABLE

Project: LANSING GENERATING STATION

Pace Project No.: 60283285

Lab ID	Sample ID	QC Batch Method	QC Batch	Analytical Method	Analytical Batch
60283285001	MW-301	EPA 903.1	316706		
60283285002	MW-302	EPA 903.1	316706		
60283285003	MW-303	EPA 903.1	316706		
60283285004	MW-6	EPA 903.1	316706		
60283285005	FIELD BLANK	EPA 903.1	316706		
60283285001	MW-301	EPA 904.0	316705		
60283285002	MW-302	EPA 904.0	316705		
60283285003	MW-303	EPA 904.0	316705		
60283285004	MW-6	EPA 904.0	316705		
60283285005	FIELD BLANK	EPA 904.0	316705		
60283285001	MW-301	Total Radium Calculation	318622		
60283285002	MW-302	Total Radium Calculation	318622		
60283285003	MW-303	Total Radium Calculation	318622		
60283285004	MW-6	Total Radium Calculation	318622		
60283285005	FIELD BLANK	Total Radium Calculation	318622		

REPORT OF LABORATORY ANALYSIS

This report shall not be reproduced, except in full,
without the written consent of Pace Analytical Services, LLC.



Sample Condition Upon Receipt

HLWK

WO#: 60283285



Client Name: SCS

Courier: FedEx UPS VIA Clay PEX ECI Pace Xroads Client Other

Tracking #: 1542 2783 2916 Pace Shipping Label Used? Yes No

Custody Seal on Cooler/Box Present: Yes No Seals intact: Yes No

Packing Material: Bubble Wrap Bubble Bags Foam None Other TPIC

Thermometer Used: T-299 Type of Ice: Wet Blue None

Cooler Temperature (°C): As-read 18.5 Corr. Factor 0.1 Corrected 18.6

Date and initials of person examining contents: 10-10-18 HF

Temperature should be above freezing to 6°C

Chain of Custody present:	<input checked="" type="checkbox"/> Yes <input type="checkbox"/> No <input type="checkbox"/> N/A	
Chain of Custody relinquished:	<input checked="" type="checkbox"/> Yes <input type="checkbox"/> No <input type="checkbox"/> N/A	
Samples arrived within holding time:	<input checked="" type="checkbox"/> Yes <input type="checkbox"/> No <input type="checkbox"/> N/A	
Short Hold Time analyses (<72hr):	<input type="checkbox"/> Yes <input checked="" type="checkbox"/> No <input type="checkbox"/> N/A	
Rush Turn Around Time requested:	<input type="checkbox"/> Yes <input checked="" type="checkbox"/> No <input type="checkbox"/> N/A	
Sufficient volume:	<input checked="" type="checkbox"/> Yes <input type="checkbox"/> No <input type="checkbox"/> N/A	
Correct containers used:	<input checked="" type="checkbox"/> Yes <input type="checkbox"/> No <input type="checkbox"/> N/A	
Pace containers used:	<input checked="" type="checkbox"/> Yes <input type="checkbox"/> No <input type="checkbox"/> N/A	
Containers intact:	<input checked="" type="checkbox"/> Yes <input type="checkbox"/> No <input type="checkbox"/> N/A	
Unpreserved 5035A / TX1005/1006 soils frozen in 48hrs?	<input type="checkbox"/> Yes <input checked="" type="checkbox"/> No <input type="checkbox"/> N/A	
Filtered volume received for dissolved tests?	<input type="checkbox"/> Yes <input checked="" type="checkbox"/> No <input type="checkbox"/> N/A	
Sample labels match COC: Date / time / ID / analyses	<input checked="" type="checkbox"/> Yes <input type="checkbox"/> No <input type="checkbox"/> N/A	
Samples contain multiple phases? Matrix: <u>WT</u>	<input type="checkbox"/> Yes <input checked="" type="checkbox"/> No <input type="checkbox"/> N/A	
Containers requiring pH preservation in compliance? (HNO ₃ , H ₂ SO ₄ , HCl<2; NaOH>9 Sulfide, NaOH>10 Cyanide) (Exceptions: VOA, Micro, O&G, KS TPH, OK-DRO)	<input checked="" type="checkbox"/> Yes <input type="checkbox"/> No <input type="checkbox"/> N/A	List sample IDs, volumes, lot #'s of preservative and the date/time added.
Cyanide water sample checks:		
Lead acetate strip turns dark? (Record only)	<input type="checkbox"/> Yes <input type="checkbox"/> No	
Potassium iodide test strip turns blue/purple? (Preserve)	<input type="checkbox"/> Yes <input type="checkbox"/> No	
Trip Blank present:	<input type="checkbox"/> Yes <input checked="" type="checkbox"/> No <input type="checkbox"/> N/A	
Headspace in VOA vials (>6mm):	<input type="checkbox"/> Yes <input type="checkbox"/> No <input checked="" type="checkbox"/> N/A	
Samples from USDA Regulated Area: State:	<input type="checkbox"/> Yes <input type="checkbox"/> No <input checked="" type="checkbox"/> N/A	
Additional labels attached to 5035A / TX1005 vials in the field?	<input type="checkbox"/> Yes <input type="checkbox"/> No <input checked="" type="checkbox"/> N/A	

Client Notification/ Resolution: Copy COC to Client? Y / N Field Data Required? Y / N

Person Contacted: _____ Date/Time: _____

Comments/ Resolution: _____

Project Manager Review: _____ Date: _____

Hank
Kapka

09:39 am, Oct 11, 2018



CHAIN-OF-CUSTODY / Analytical Request Document

The Chain-of-Custody is a LEGAL DOCUMENT. All relevant fields must be completed accurately.

Page: / of /

Section A
Required Client Information:
 Company: SCS Engineers
 Address: 2830 Dairy Drive
 Madison WI 53718
 Email To: mblodgett@scsengineers.com
 Phone: 608-216-7362 Fax:
Requested Due Date/TAT:

Section B
Required Project Information:
 Report To: Meghan Blodgett
 Copy To: Tom Kawaski
 Purchase Order No.:
 Project Name: Lansing Generating Station
 Project Number: 25216073.18

Section C
Invoice Information:
 Attention: Meghan Blodgett/Jess Valcheff
 Company Name: SCS Engineers
 Address:
 Pace Quote Reference:
 Pace Project Manager: Trudy Gipson 913-563-1405
 Pace Profile #: 6696 Line 2

REGULATORY AGENCY
 NPDES GROUND WATER DRINKING WATER
 UST RCRA OTHER
 Site Location: IA
 STATE: IA

ITEM #	Section D Required Client Information	Valid Matrix Codes MATRIX CODE DW WT MT MW P SL VP WP AR OT TS	COLLECTED		SAMPLE TYPE (G=GRAB C=COMP)	MATRIX CODE (see valid codes to left)	# OF CONTAINERS	Preservatives	Analysis Test	Requested Analysis Filtered (Y/N)	Residual Chlorine (Y/N)	Pace Project No./ Lab I.D.
			COMPOSITE START	COMPOSITE END/GRAB								
1	MW-301		WT	G	WT	2	28PIN	903 1 Radium-226				001
2	MW-302		WT	G	WT	2	28PIN	904 0 Radium-228				002
3	MW-303		WT	G	WT	2	28PIN					003
4	MW-6		WT	G	WT	2	28PIN					004
5	FIELD BLANK		WT	G	WT	2	28PIN					005
6												
7												
8												
9												
10												
11												
12												

ADDITIONAL COMMENTS
 Ship To: 9608 Loiret Boulevard, Lenexa, KS 66219
 Gary Stibel
 10/9/18 0800
 Harry Fowler Parisi
 10-10-18 0855
 18.6 10-10-18 HF

RELINQUISHED BY / AFFILIATION
 DATE
 TIME

ACCEPTED BY / AFFILIATION
 DATE
 TIME

SAMPLER NAME AND SIGNATURE
 PRINT Name of SAMPLER:
 SIGNATURE of SAMPLER:
 DATE Signed (MM/DD/YY):

SAMPLE CONDITIONS
 Received on (Y/N)
 Custody Sealed (Y/N)
 Cooler (Y/N)
 Samples Intact (Y/N)

Chain of Custody



Samples were sent directly to the Subcontracting Laboratory.

State Of Origin: IA

Cert. Needed: Yes No

Owner Received Date: 10/10/2018 Results Requested By: 10/31/2018

Workorder: 60283285 Workorder Name: LANSING GENERATING STATION

Report To: Subcontract To:

Hank Kapka
Pace Analytical Kansas
9608 Loiret Blvd.
Lenexa, KS 66219
Phone (913)599-5665

Pace Analytical Pittsburgh
1638 Roseytown Road
Suites 2,3, & 4
Greensburg, PA 15601
Phone (724)850-5600

Requested Analysis

WO#: 30268166

30268166

Item	Sample ID	Sample Type	Collect Date/Time	Lab ID	Matrix	Preserved Containers		LAB USE ONLY
						HNO3		
1	MW-301	PS	10/8/2018 12:56	60283285001	Water	2		601
2	MW-302	PS	10/8/2018 13:08	60283285002	Water	2		602
3	MW-303	PS	10/8/2018 11:56	60283285003	Water	2		603
4	MW-6	PS	10/8/2018 14:41	60283285004	Water	2		604
5	FIELD BLANK	PS	10/8/2018 15:00	60283285005	Water	2		605

Combined Ra

Radium 226/228

Comments

Transfers	Released By	Date/Time	Received By	Date/Time
1	Eric Goff / Pace	10/18/2018	M. S. S.	10-27-18 07:50
2				
3				

Cooler Temperature on Receipt: WAC Custody Seal Y or (N) Received on Ice Y or (N) Samples Intact (Y) or (N)

***In order to maintain client confidentiality, location/name of the sampling site, sampler's name and signature may not be provided on this COC document. This chain of custody is considered complete as is since this information is available in the owner laboratory.

Pittsburgh Lab Sample Condition Upon Receipt



Client Name: Pace KS

Project # 30268166

Courier: Fed Ex UPS USPS Client Commercial Pace Other

Tracking #: 454227841185

Label	<u>ET</u>
LIMS Login	<u>ET</u>

Custody Seal on Cooler/Box Present: yes no Seals intact: yes no

Thermometer Used N/A Type of Ice: Wet Blue None

Cooler Temperature Observed Temp _____ °C Correction Factor: _____ °C Final Temp: _____ °C

Temp should be above freezing to 6°C

Comments:	Yes	No	N/A	pH paper Lot#	Date and Initials of person examining contents:
				<u>104671</u>	<u>MJS 10/12/18</u>
Chain of Custody Present:	/				
Chain of Custody Filled Out:	/				
Chain of Custody Relinquished:	/				
Sampler Name & Signature on COC:	/				
Sample Labels match COC:	/				
-Includes date/time/ID Matrix: <u>WT</u>					
Samples Arrived within Hold Time:	/				
Short Hold Time Analysis (<72hr remaining):		/			
Rush Turn Around Time Requested:	/				
Sufficient Volume:	/				
Correct Containers Used:	/				
-Pace Containers Used:	/				
Containers Intact:	/				
Orthophosphate field filtered			/		
Hex Cr Aqueous Compliance/NPDES sample field filtered			/		
Organic Samples checked for dechlorination:			/		
Filtered volume received for Dissolved tests			/		
All containers have been checked for preservation.	/				
All containers needing preservation are found to be in compliance with EPA recommendation.	/			<u>PHLZ</u>	
exceptions: VOA, coliform, TOC, O&G, Phenolics				Initial when completed: <u>MJS</u>	Date/time of preservation
				Lot # of added preservative	
Headspace in VOA Vials (>6mm):			/		
Trip Blank Present:			/		
Trip Blank Custody Seals Present			/		
Rad Aqueous Samples Screened > 0.5 mrem/hr		/		Initial when completed: <u>MJS</u>	Date: <u>10-12-18</u>

Client Notification/ Resolution:

Person Contacted: _____ Date/Time: _____ Contacted By: _____

Comments/ Resolution: _____

A check in this box indicates that additional information has been stored in ereports.

Note: Whenever there is a discrepancy affecting North Carolina compliance samples, a copy of this form will be sent to the North Carolina DEHNR Certification Office (i.e. out of hold, incorrect preservative, out of temp, incorrect containers)

*PM review is documented electronically in LIMS. When the Project Manager closes the SRF Review schedule in LIMS. The review is in the Status section of the Workorder Edit Screen.